

REVISIONS	BY
REV PER 60 REV# 02/23/05	DWN

Barrington
CONSULTING GROUP, INC.
9114 TYLER BLVD., MENTOR, OHIO 44060
PHONE 440.205.1260 FAX 440.205.1262
BCG@BarringtonCGI.com

Whitehill Development Co., LTD.
William R. Dawson
759 Lakeshore Blvd., Unit F
Painesville Twp., OH 44077
440.639.9770, Fax. 440.639.9775

BOUNDARY SURVEY
LAKESHORE BLVD., MENTOR, OHIO 44060
P.P. No. 16D1080000060, 16D1080000050, AND 16D10800000070
MARSHVIEW LANDING

DRAWN
CHECKED
DWN
DATE
DEC. 23, 2005
SCALE
1" = 200'
JOB NO.
03059
SHEET
11
OF SHEETS

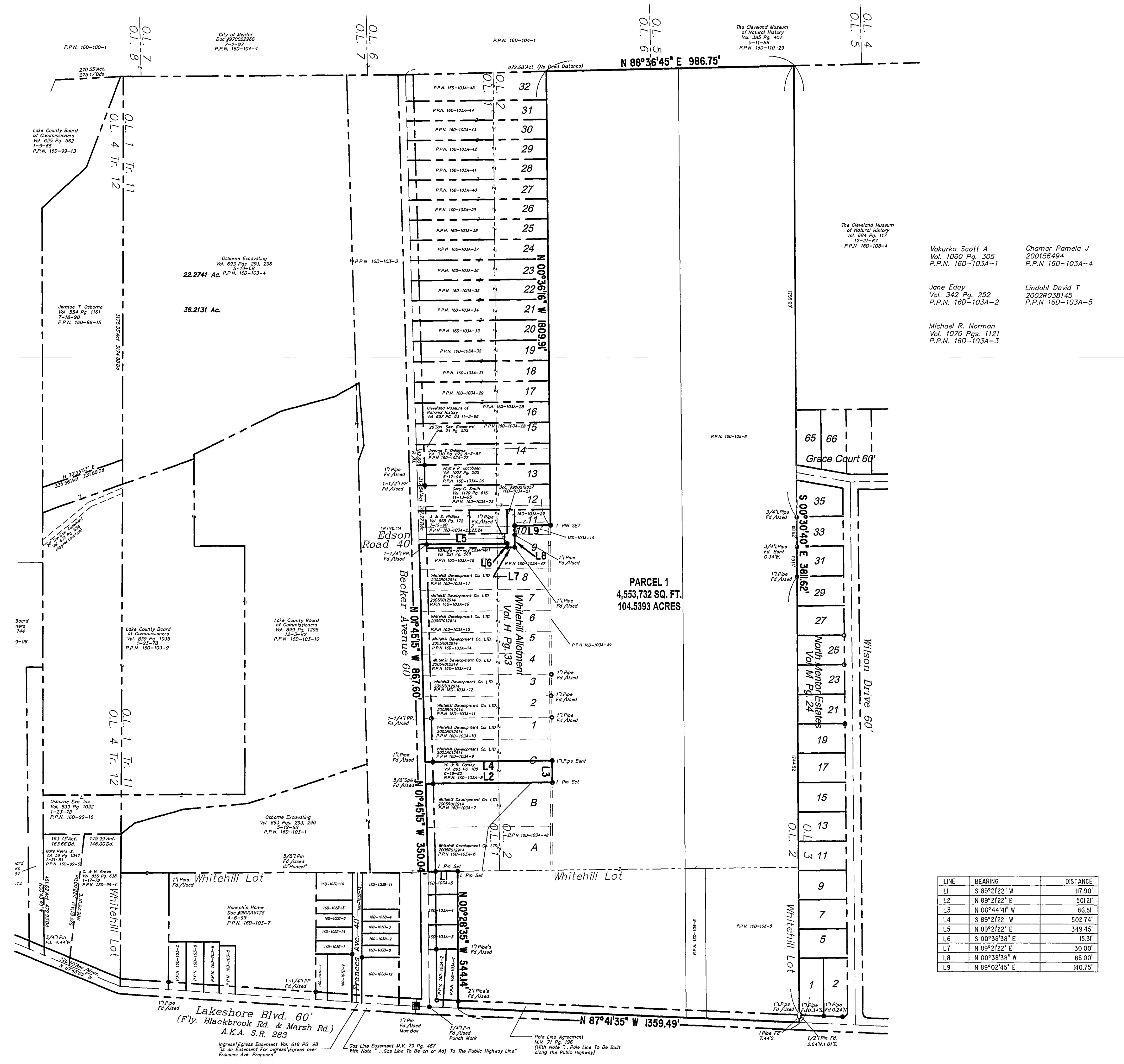
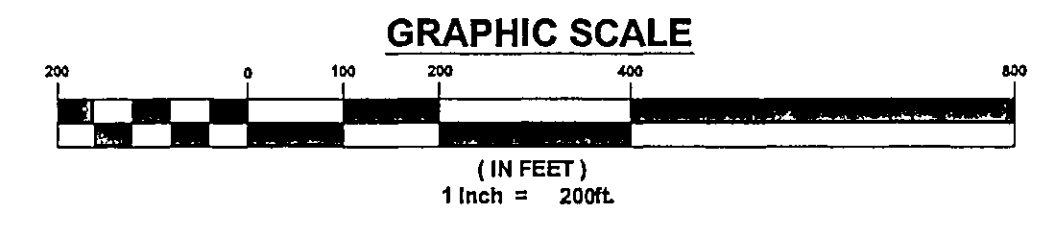
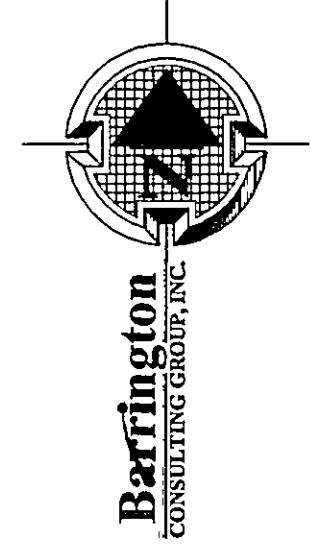

LINE	BEARING	DISTANCE
L1	S 89° 21' 22" W	117.90'
L2	N 89° 21' 22" E	501.21'
L3	N 00° 44' 41" W	96.81'
L4	S 89° 21' 22" W	502.74'
L5	N 89° 21' 22" E	349.45'
L6	S 00° 38' 38" E	15.31'
L7	N 89° 21' 22" E	30.00'
L8	N 00° 38' 38" W	86.00'
L9	N 89° 02' 45" E	140.75'

Situated in the City of Mentor, County of Lake and State of Ohio and known as being part of Lot 1, 2, and Whitehill, Tract 11 and being all of Sublot A, B, 1, 2, 3, 4, 5, 6, 7, 8, 9, and part of Sublot C and 10 of Whitehill Allotment, recorded plat, Volume H, Page 33 of the Lake County Record of Plats

CERTIFICATION:
I HEREBY CERTIFY THAT AN ACTUAL BOUNDARY SURVEY WAS PREPARED BY ME ON THE 10th DAY OF JANUARY 2005, AND THAT THE SURVEY IS IN ACCORDANCE WITH THE OHIO REVISED CODE CHAPTER 4733-37, MINIMUM STANDARDS FOR BOUNDARY SURVEYS IN THE STATE OF OHIO. PERMANENT MONUMENTS WERE FOUND, OR SET AT ALL LOCATIONS SHOWN HEREON. ALL DIMENSIONS GIVEN ARE EXPRESSED IN FEET OR DECIMAL PARTS THEREOF. BEARINGS ARE TO AN ASSUMED MERIDIAN AND ARE SHOWN TO INDICATE ANGLES ONLY. ALL PINS SET ARE 5/8" DIA., 30" LONG REBAR WITH CAP MARKED "NOVAK 7507".

I HEREBY CERTIFY THAT, THIS PLAT WAS PREPARED BY ME AND IS CORRECT TO THE BEST OF MY KNOWLEDGE, INFORMATION AND BELIEF.
D. W. Novak
DAVID W. NOVAK, P.S. No. 7507

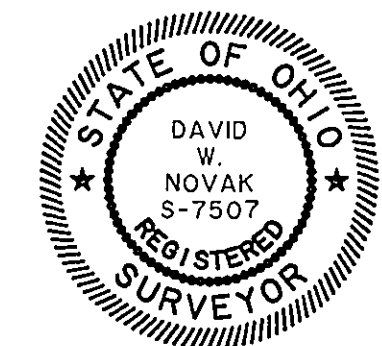

FORM C \S02\LIBRARY\FORMS\24X36JUN04