

REVISIONS	BY

Barrington
CONSULTING GROUP, INC.
38342 WESTERN PARKWAY, SUITE 10
WILLOUGHBY, OHIO 44094
PHONE 440.946.1761 FAX 440.918.0486

ARDEN DEVELOPMENT
DONALD WHITAKER
7865 AUBURN ROAD
CONCORD, OHIO 44077
440.354.4500, 440.639.0079

ARDEN VILLAGE
ARDEN DRIVE
MENTOR - LAKE COUNTY - OHIO
BOUNDARY SURVEY

DRAWN BY
D.W. NOVAK
CHECKED BY
DWN
DATE
MAY 16, 2002
SCALE
1" = 60'
JOB NO.
01124
SHEET
11

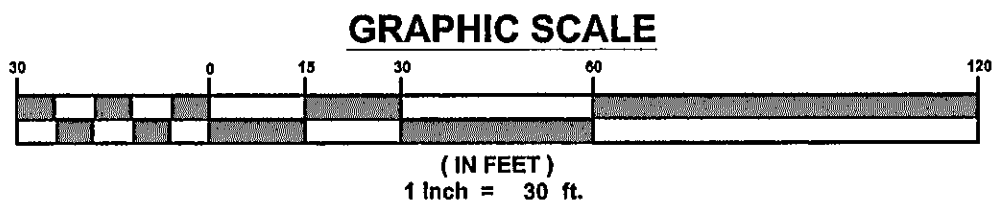
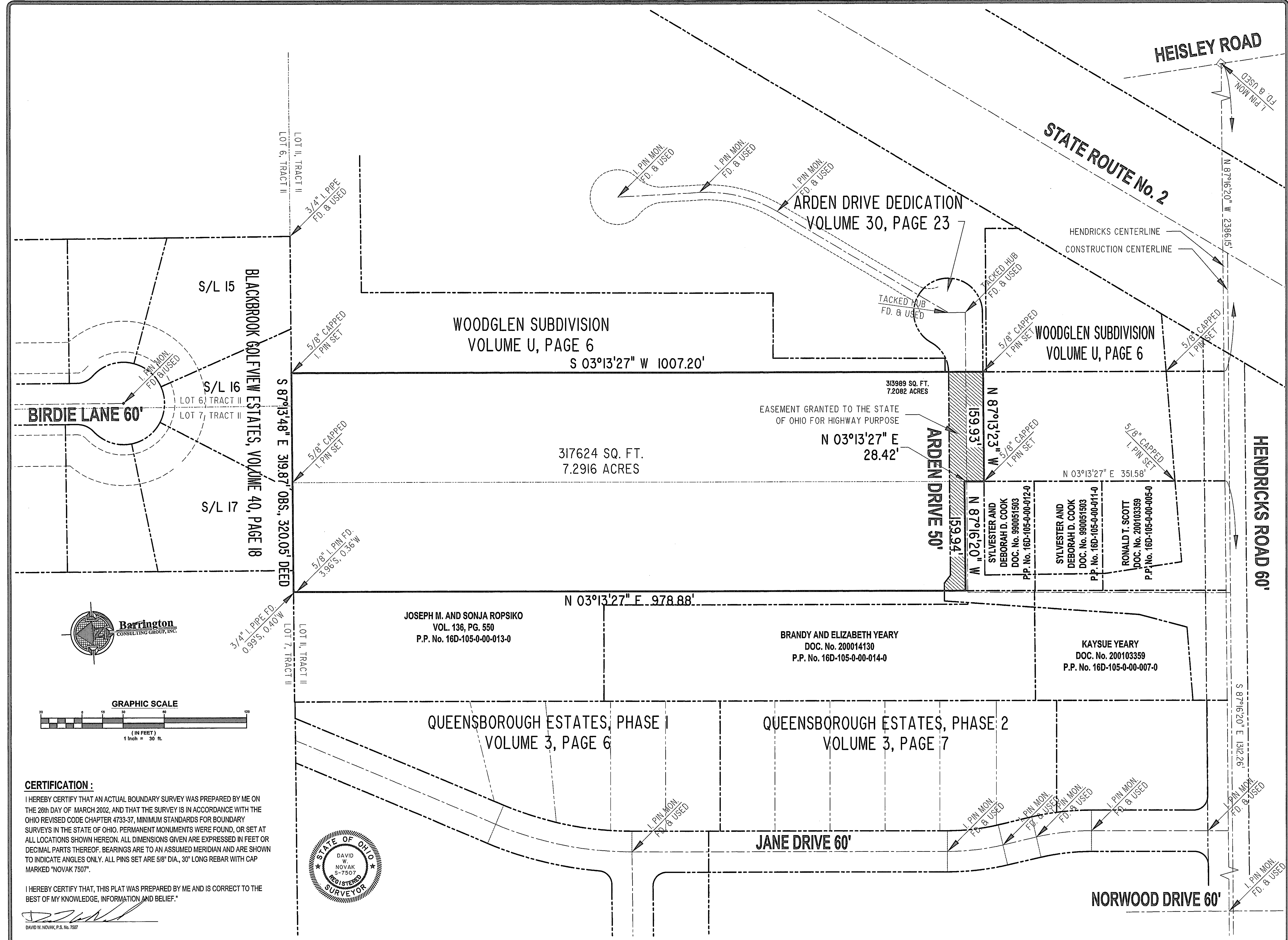

CERTIFICATION:
I HEREBY CERTIFY THAT AN ACTUAL BOUNDARY SURVEY WAS PREPARED BY ME ON THE 26th DAY OF MARCH 2002, AND THAT THE SURVEY IS IN ACCORDANCE WITH THE OHIO REVISED CODE CHAPTER 4733-37, MINIMUM STANDARDS FOR BOUNDARY SURVEYS IN THE STATE OF OHIO. PERMANENT MONUMENTS WERE FOUND, OR SET AT ALL LOCATIONS SHOWN HEREON. ALL DIMENSIONS GIVEN ARE EXPRESSED IN FEET OR DECIMAL PARTS THEREOF. BEARINGS ARE TO AN ASSUMED MERIDIAN AND ARE SHOWN TO INDICATE ANGLES ONLY. ALL PINS SET ARE 5/8" DIA., 30" LONG REBAR WITH CAP MARKED "NOVAK 7507".



I HEREBY CERTIFY THAT, THIS PLAT WAS PREPARED BY ME AND IS CORRECT TO THE BEST OF MY KNOWLEDGE, INFORMATION AND BELIEF.
DAVID W. NOVAK
DAVID W. NOVAK, P.S. No. 7507

N:\2001\01124\01124STEPLAN-1.dwg Mod May 29 08:53:11 2002 Copyright Barrington Consulting Group, Inc.