

ANACONDA AVENUE

1000'00" W (BASIS OF BEARING)

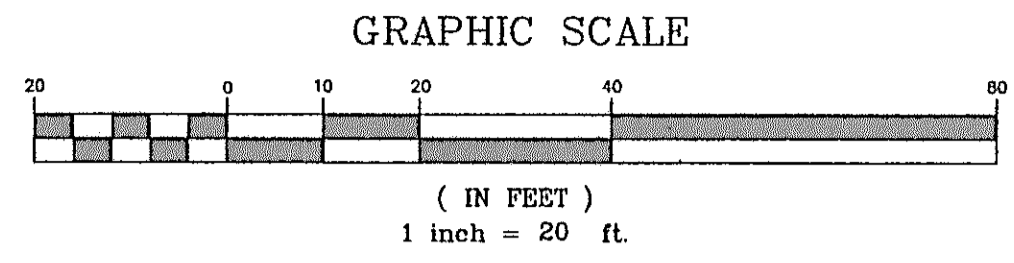

- LEGEND**
- IP IRON PIN
  - IPP IRON PIPE
  - FND FOUND
  - R RECORD
  - M MEASURED
  - O OBSERVED

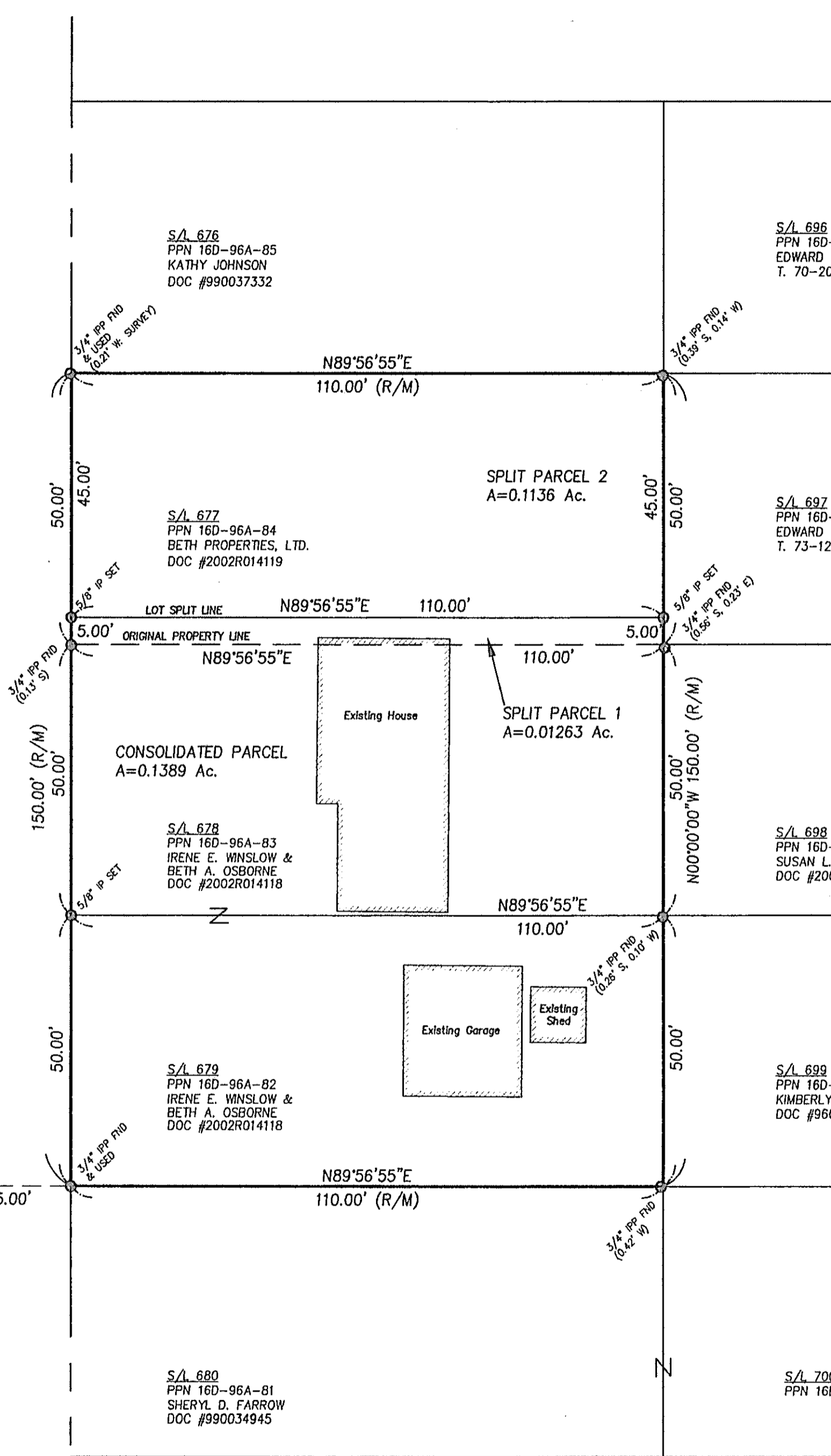
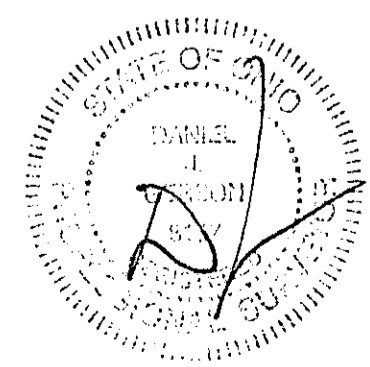

21 APR 03

SHEET NO.	BETH OSBORNE			
	7632 MARY LANE MENTOR, OHIO 44060			
TITLE	BOUNDARY SURVEY/LOT SPLIT/CONSOLIDATION PLAT S/L 677,678,679 OF THE TWELFTH SALIDA SUB. PLAT F-12 PART OF ORIG. MENTOR TWP. LOT NO. 2, TRACT 12 CITY OF MENTOR, COUNTY OF LAKE, OHIO			
DATE	4/17/03	DRAWN BY	PAF	CHECKED BY
			DUG	SCALE 1" = 20'

**WILLIAM R. GRAY ASSOCIATES, INC.**  
7519 MENTOR AVE. MENTOR, OHIO 44060  
(440) 946-1616