

16c-81-4

RESURVEY & LOT SPLIT OF LANDS
RICE ELEMENTARY SCHOOL AT #7640 LAKE SHORE BOULEVARD
 ALL THAT CERTAIN LANDS SITUATE IN LOT 6, TRACT 13, CITY OF MENTOR, TOWNSHIP NUMBER 10 NORTH, RANGE IX WEST, IN THE CONNECTICUT WESTERN RESURVEY SURVEY, COUNTY OF LAKE, STATE OF OHIO. A RESURVEY AND LOT SPLIT OF THE LANDS TO THE MENTOR BOARD OF EDUCATION, AS RECORDED IN DEED VOLUME 332, PAGE 335 IN THE OFFICE OF THE COUNTY RECORDER.
 PERMANENT PARCEL NUMBER 16C-081-000-004

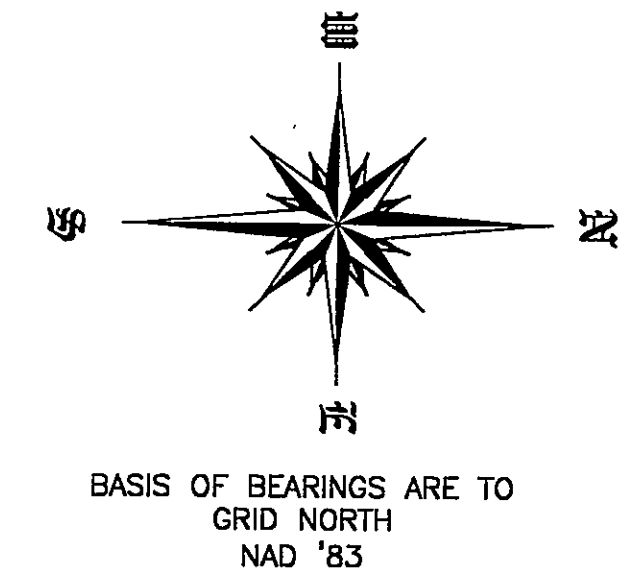

CHASE DRIVE ESTATES NO. 2
 PLAT VOL. 43, PG. 18 LCRM

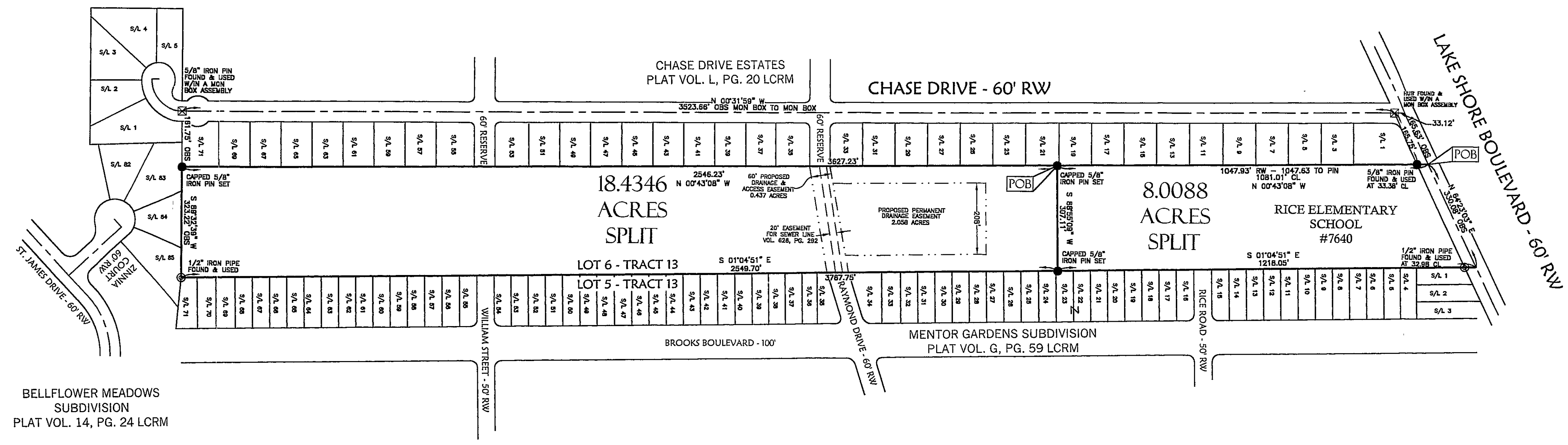

PREPARED FOR: - THE MENTOR BOARD OF EDUCATION - - RICE ELEMENTARY SCHOOL - - #7640 LAKE SHORE BOULEVARD -	PROJECT NAME: RESURVEY & LOT SPLIT OF LANDS	PROJECT ADDRESS: 7640 LAKE SHORE BLVD MENTOR, OHIO
	PROJECT LOCATION: LAKE COUNTY, OHIO	JOB NUMBER: 3467
FOR INQUIRIES CONCERNING THIS SURVEY CONTACT: CSS - CRABBS' SURVEYING SERVICE 10 WEST ERIE STREET, SUITE 101 PAINESVILLE, OHIO 44077 1-800-488-3968		CHK: T. STOCKER DRN: S. LOVEJOY REV: PAGE 1 OF 1

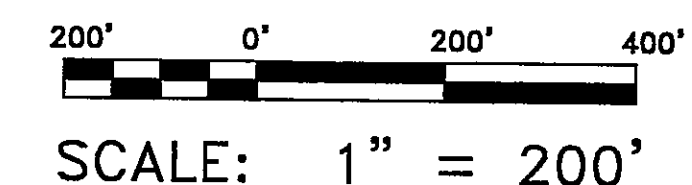

DATE OF ORIGINAL: NOVEMBER 18, 2003
 REVISION: _____ DATE: _____, 2003
 REVISION: _____ DATE: _____, 2003

THIS SURVEY WAS PERFORMED TO AN ACCURACY AS SET FORTH IN THE 1999 OHIO ADMINISTRATIVE CODE 4733-37.

