

PLAT OF SURVEY

CITY OF MENTOR, LAKE COUNTY, OHIO

for: DAVID RENZENIK

CLIENT	OWNER
ADDRESS	STREET CITY ZIP
COLE ESTATES	9 & 13
SUBDIVISION	TRACT
N-48	10
VOL-PG.	LOT
65	ANTOINETTE DR.
SUBLOT NO.	STREET VOL-PG. PERM. PARCEL NO.
	16C-79N-17

LEGEND

SANITARY MANHOLE	---●---	EXIST. ELEV. \rightarrow 100.0	100.0 \rightarrow PROP. ELEV.
STORM MANHOLE	---●---	AS BUILT ELEVATION	
INLET OR CATCH BASIN	---●---	INDICATES	
HYDRANT	---●---	DIRECTION OF	
EXISTING CONTOURS	---●---	SURFACE DRAINAGE	
PROPOSED CONTOURS	---●---		

REMARKS

ALL BOUNDARY DATA SHOWN WAS OBTAINED FROM (DEEDS, RECORDED SUBDIVISION PLAT OR OTHER PUBLIC RECORDS)

LOCATIONS AS SHOWN OF ADJACENT WELLS AND SEPTIC TANKS OBTAINED FROM LAKE COUNTY HEALTH DEPARTMENT

DESIGN CERTIFICATION

THIS PLAT WAS PREPARED BY ME, AND IS CORRECT TO THE BEST OF MY KNOWLEDGE AND BELIEF.

Jerry Jones #6343

NAME SURVEYOR REGISTRATION NO.

CHECK LIST

NO. OF BEDROOMS	WATER MAIN SIZE, LOCATION
DIMENSIONS	SAN. SEWER SIZE % GR. LOC.
BEARINGS	SAN. MH. CAST. ELEV. INV. ELEV.
TIE TO NEAREST STREET	SAN. CONN. SIZE, LOC. DEPTH
SUBLOT NO. PARCEL NO.	STORM SEWER SIZE % GR. LOC.
SURROUNDING OWNERS	STORM MH. CAST ELEV. INV. ELEV.
BLDG. DIMENSIONS FIN GR.	PAV'T TYPE GRADE CURBS
BLDG. TIES FL'R. GRADES	GAS LINE LOC. SIZE PRESSURE
APRON TYPE WIDTH THICKNESS	SEPTIC TANK LOCATION & DUPLICATION AREA
SIDEWALK TYPE WIDTH THICKNESS	WELL LOCATION
CULVERT TYPE DIA., LENGTH	ISOLATION RADIUS FROM WELL
ROCK OUTCROPPINGS	

REVISIONS

NO.	DATE	BY
1		
2		
3		
4		
5		

PLAN PREPARED BY:

bj BABCOCK · JONES & ASSOCIATES, INC.
PAINESVILLE, OHIO

DRAWN BY B.P.	SCALE 1" = 20'	PHONE NO. 440-357-1811
CHK'D. H.J.	DATE 7/9/06	DRAWING NO. 06-139
CREW CHIEF W.B.	APP'D H.J.	

"AS BUILT" CERTIFICATION

I, HEREBY CERTIFY THAT THE CIRCLED GRADES ARE EXISTING FINISH GRADES CHECKED IN THE FIELD ON _____, 20____ AND ARE CORRECT TO THE BEST OF MY KNOWLEDGE AND BELIEF.

REGISTERED SURVEYOR REG. NO.

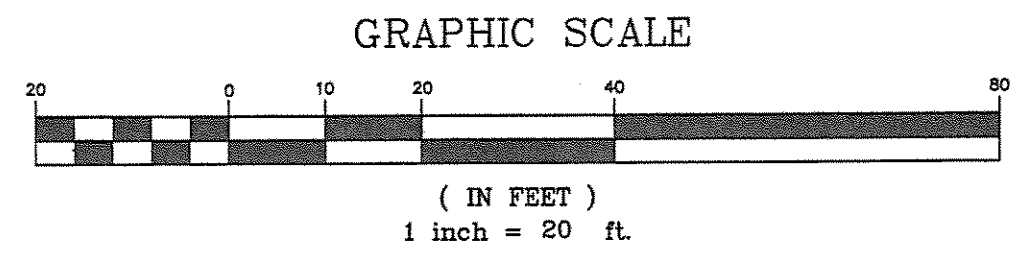

EXISTING UTILITIES NOTE:

THE SIZE AND LOCATION, BOTH HORIZONTAL AND VERTICAL OF THE UNDERGROUND UTILITIES SHOWN HEREON, HAVE BEEN OBTAINED BY A SEARCH OF AVAILABLE RECORDS. VERIFICATION BY FIELD OBSERVATION HAS BEEN CONDUCTED WHERE PRACTICAL, HOWEVER, BABCOCK, JONES AND ASSOCIATES INC. DOES NOT GUARANTEE THE COMPLETENESS NOR ACCURACY THEREOF.

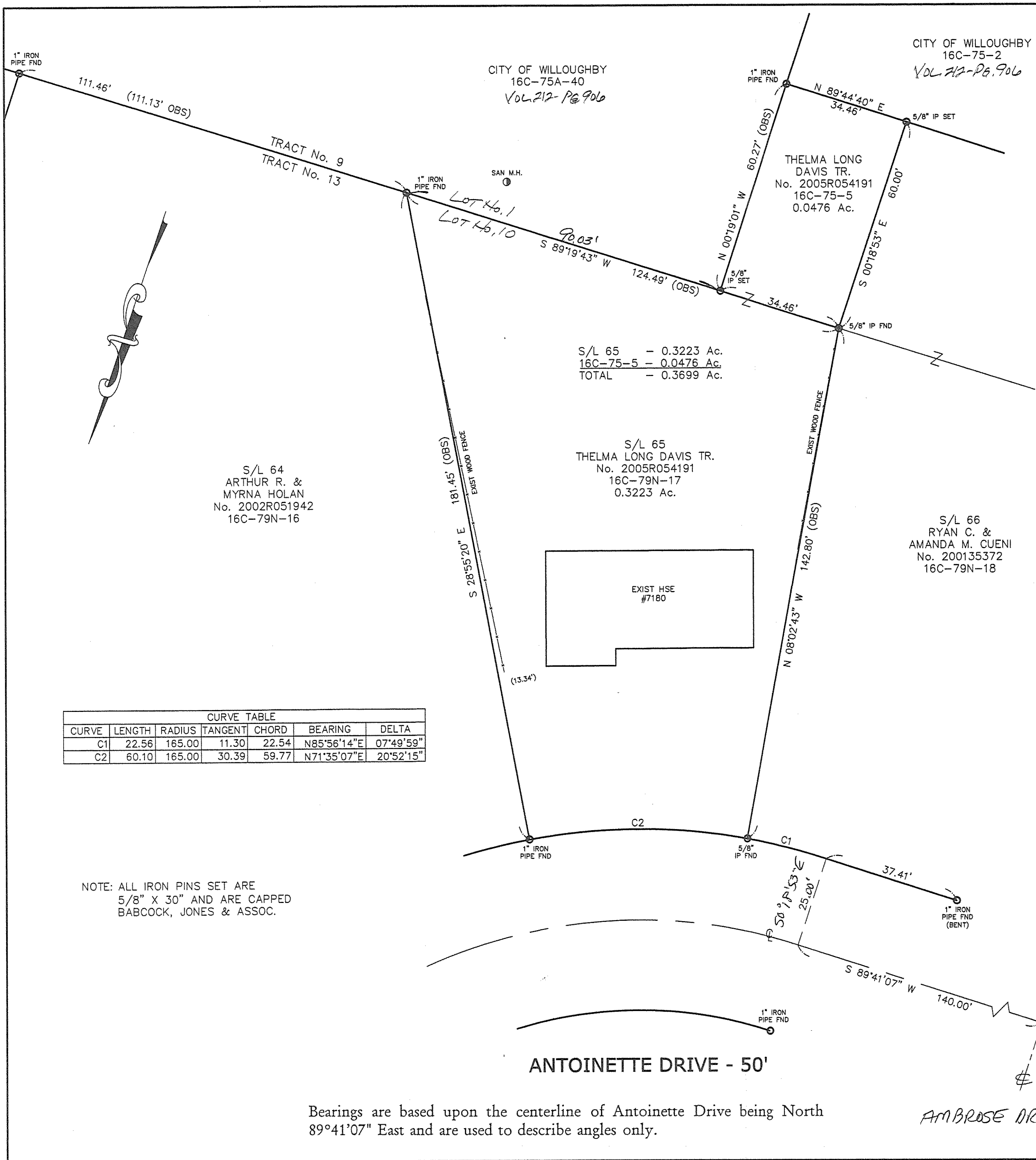

CURVE TABLE

CURVE	LENGTH	RADIUS	TANGENT	CHORD	BEARING	DELTA
C1	22.56	165.00	11.30	22.54	N85°56'14"E	07°49'59"
C2	60.10	165.00	30.39	59.77	N71°35'07"E	20°52'15"

NOTE: ALL IRON PINS SET ARE 5/8" X 30" AND ARE CAPPED BABCOCK, JONES & ASSOC.

Bearings are based upon the centerline of Antoinette Drive being North 89°41'07" East and are used to describe angles only.