

W:\2003\03035\03035\LOT-SPLIT.dwg, 07/10/2003 01:24:04 PM, Copyright Barrington Consulting Group

REVISIONS	BY

Situated in the City of Mentor, County of Lake and State of Ohio and known as being part of Lot 11, Tract 13 of Original Mentor Township and also being Sublot 10 and 12 and part of Sublot No. 8 and Sublot No. 14, Block J of Arrowhead Beach No. 2, recorded plat, Volume F, Page 41, Lake County Record of Plats

Barrington
CONSULTING GROUP, INC.
38342 WESTERN PARKWAY, SUITE 10
WILLOUGHBY, OHIO 44094
PHONE 440.946.1761 FAX 440.918.0486



LOT SPLIT
6504 SEMINOLE TRAIL
MENTOR, OHIO 44060
K & F QUALITY HOMES, INC.

DRAWN BY
D.W. NOVAK
CHECKED BY
DWN
DATE
APRIL 15, 2003
SCALE
1" = 20'
JOB NO.
03035
SHEET
111
OF SHEETS

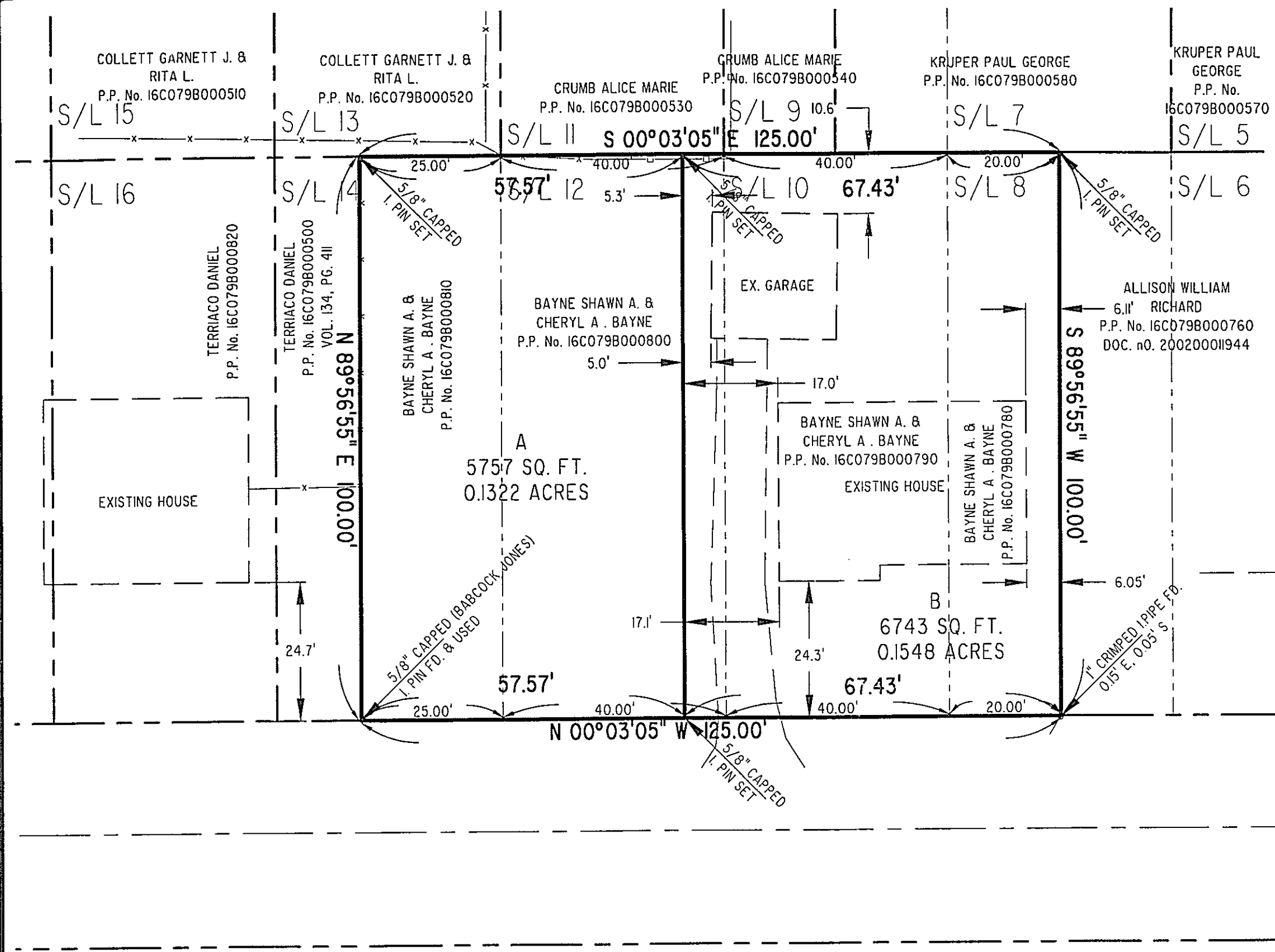

CERTIFICATION :
I HEREBY CERTIFY THAT AN ACTUAL BOUNDARY SURVEY WAS PREPARED BY ME ON THE 10th DAY OF APRIL, 2003, AND THAT THE SURVEY IS IN ACCORDANCE WITH THE OHIO REVISED CODE CHAPTER 4733-37, MINIMUM STANDARDS FOR BOUNDARY SURVEYS IN THE STATE OF OHIO. PERMANENT MONUMENTS WERE FOUND, OR SET AT ALL LOCATIONS SHOWN HEREON. ALL DIMENSIONS GIVEN ARE EXPRESSED IN FEET OR DECIMAL PARTS THEREOF. BEARINGS ARE TO AN ASSUMED MERIDIAN AND ARE SHOWN TO INDICATE ANGLES ONLY. ALL PINS SET ARE 5/8" DIA., 30" LONG REBAR WITH CAP MARKED "NOVAK 7507".

I HEREBY CERTIFY THAT, THIS PLAT WAS PREPARED BY ME AND IS CORRECT TO THE BEST OF MY KNOWLEDGE, INFORMATION AND BELIEF.
David W. Novak
DAVID W. NOVAK, P.S. No. 7507

Barrington
CONSULTING GROUP, INC.

