

I HEREBY CERTIFY THAT THIS PLAT WAS PREPARED FROM A FIELD SURVEY MADE UNDER MY DIRECT SUPERVISION. MONUMENTS WERE FOUND OR SET AS INDICATED. DIMENSIONS ARE EXPRESSED IN FEET AND DECIMAL PARTS THEREOF. BEARINGS REFER TO THE MARKET STREET DEDICATION PLAT. ALL OF WHICH ARE CORRECT TO THE BEST OF MY KNOWLEDGE AND BELIEF. THIS PLAT WAS PREPARED IN ACCORDANCE WITH THE PROVISIONS OF CHAPTER 4733-37 OF THE OHIO ADMINISTRATIVE CODE. THIS PLAT WAS PREPARED WITHOUT THE BENEFIT OF AN ABSTRACT OF TITLE AND IS SUBJECT TO ANY STATE OF FACTS REVEALED BY EXAMINATION OF THE SAME.

*William C. Vondra*  
William C. Vondra P.S. 7478

7/12/01  
DATE

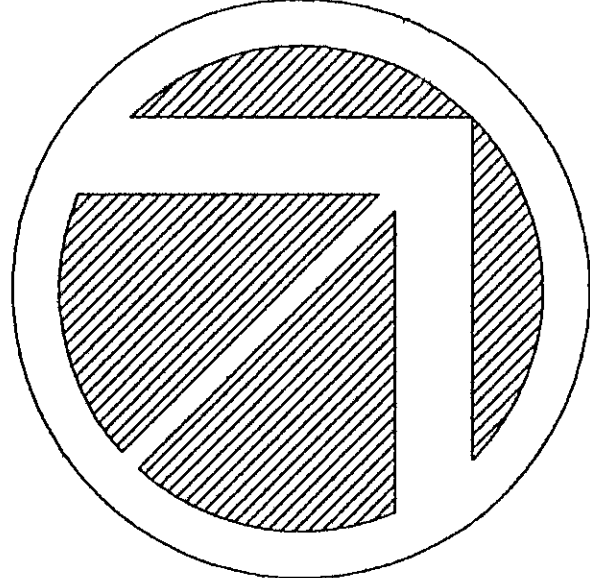
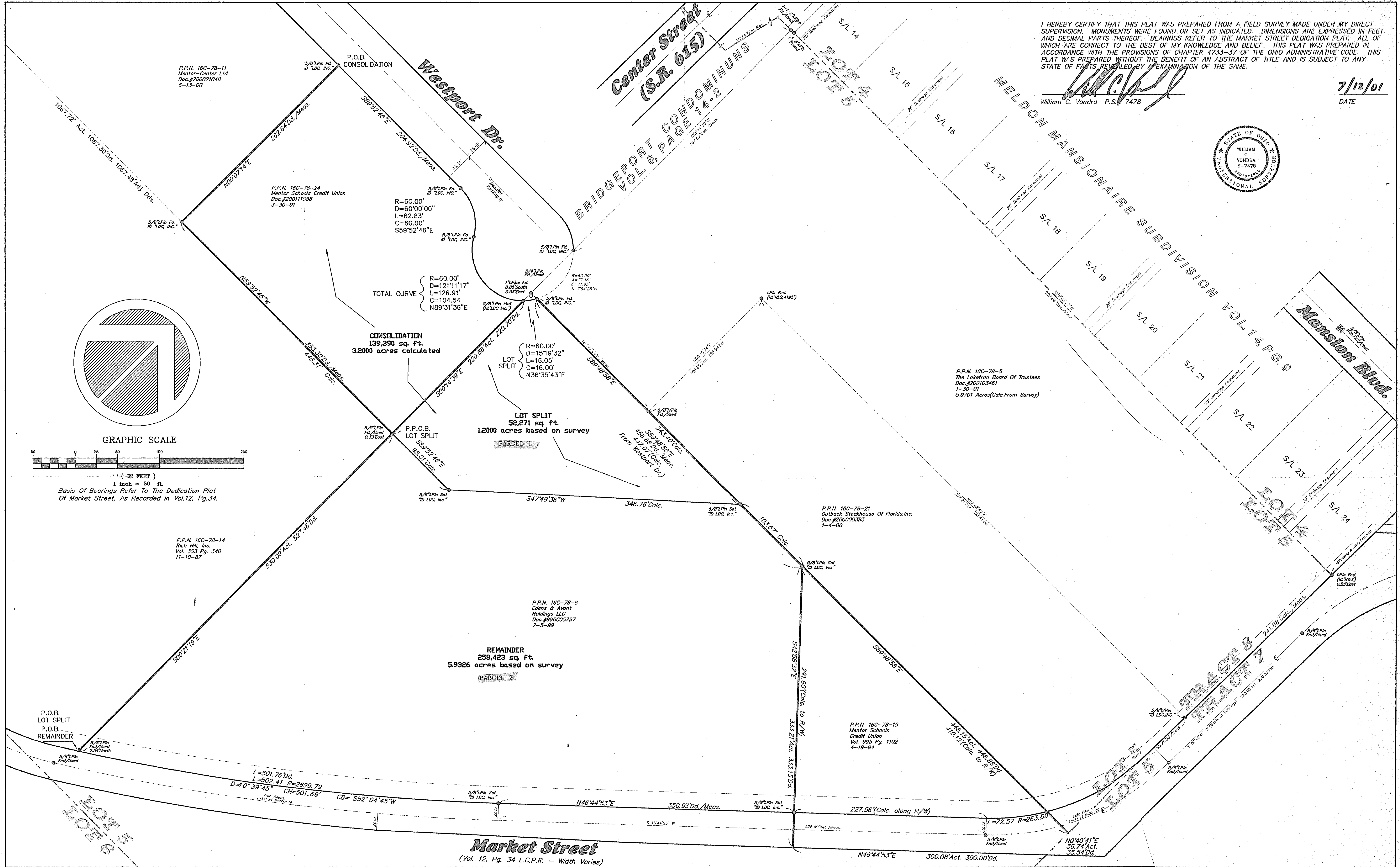
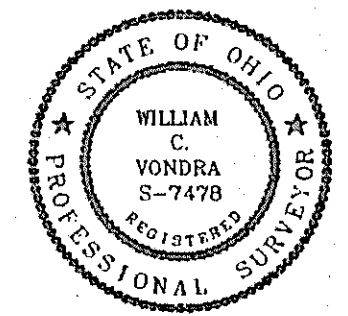

GRAPHIC SCALE

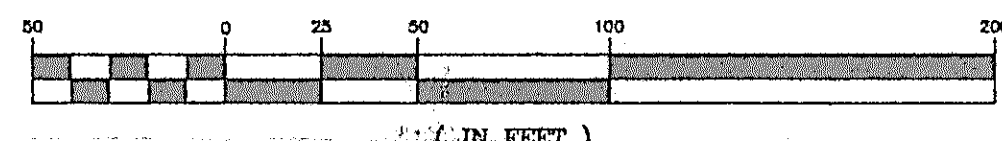

1" = 50' (IN FEET)  
Basis of Bearings Refer To The Dedication Plat Of Market Street, As Recorded In Vol.12, Pg.34.

REV. No.	DATE	BY	CHK'D

**LAND DESIGN consultants**  
Civil Engineers and Surveyors  
8585 EAST AVENUE • MENTOR, OHIO 44060  
TELEPHONE 285-8463 354-6938 951-LAND

**Plat of Lot Split and Consolidation**  
City of Mentor - Lake County - Ohio

DATE: 6/26/01  
SCALE: HOR. 1"=50'  
VERT. none  
FILENAME: Survey-062501  
CHK'D BY: rat  
F.B. No. TJS

Part of Lot 5, Tract 8

SHEET	OF
1	1
CONTRACT No.	
Mentul-0101	