

Copyright - May 30, 2014 - 4:24pm CT Consultants, Inc.  
 Drawing name: H:\2012\12181\SURVEY\12181CTL.dwg Layout: 22x34 Mentor by: haddent

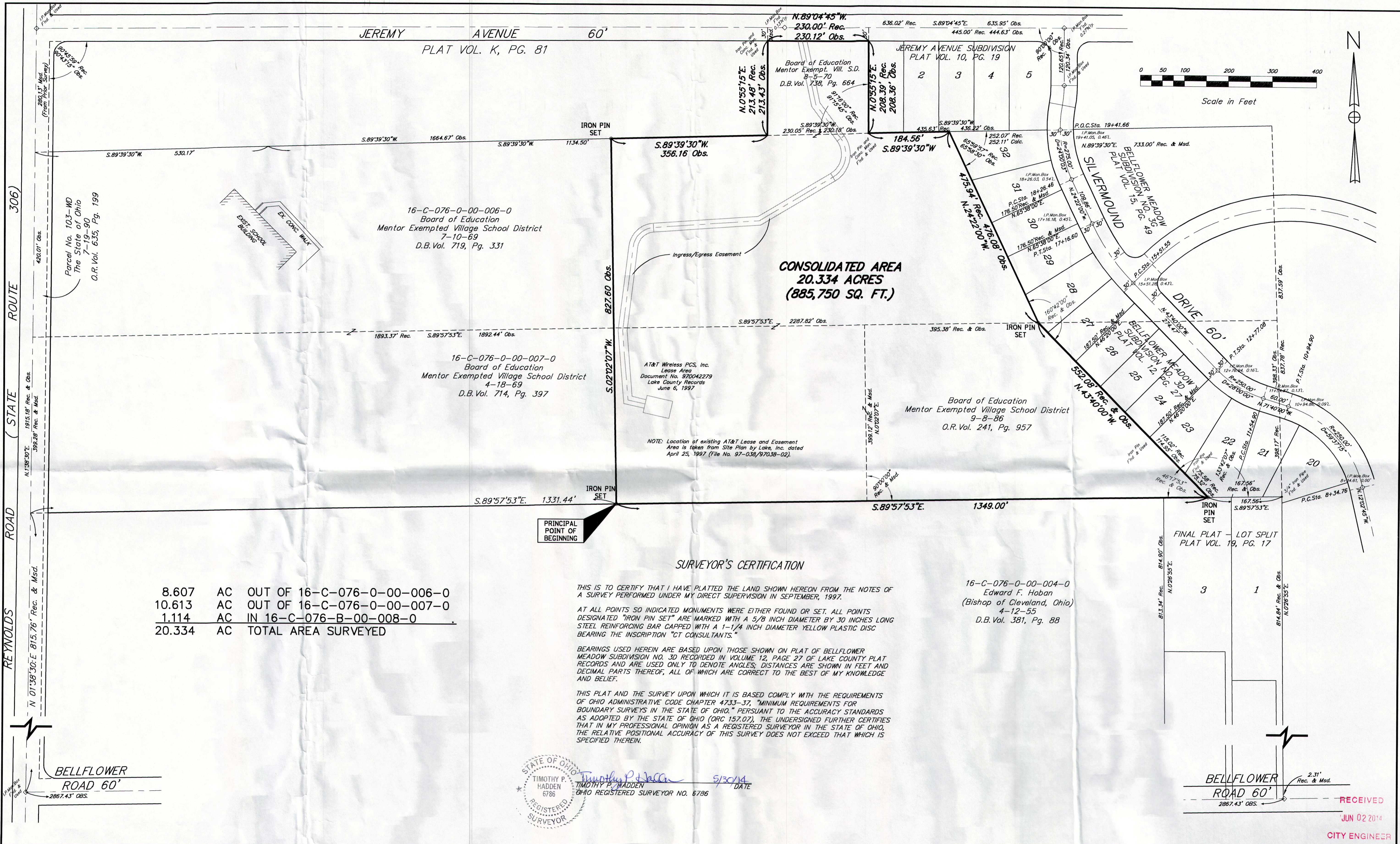

8.607	AC	OUT OF 16-C-076-0-00-006-0
10.613	AC	OUT OF 16-C-076-0-00-007-0
1.114	AC	IN 16-C-076-B-00-008-0
20.334	AC	TOTAL AREA SURVEYED

**SURVEYOR'S CERTIFICATION**

THIS IS TO CERTIFY THAT I HAVE PLATTED THE LAND SHOWN HEREON FROM THE NOTES OF A SURVEY PERFORMED UNDER MY DIRECT SUPERVISION IN SEPTEMBER, 1997.

AT ALL POINTS SO INDICATED MONUMENTS WERE EITHER FOUND OR SET. ALL POINTS DESIGNATED "IRON PIN SET" ARE MARKED WITH A 5/8 INCH DIAMETER BY 30 INCHES LONG STEEL REINFORCING BAR CAPPED WITH A 1-1/4 INCH DIAMETER YELLOW PLASTIC DISC BEARING THE INSCRIPTION "CT CONSULTANTS."

BEARINGS USED HEREIN ARE BASED UPON THOSE SHOWN ON PLAT OF BELLFLOWER MEADOW SUBDIVISION NO. 3D RECORDED IN VOLUME 12, PAGE 27 OF LAKE COUNTY PLAT RECORDS AND ARE USED ONLY TO DENOTE ANGLES; DISTANCES ARE SHOWN IN FEET AND DECIMAL PARTS THEREOF, ALL OF WHICH ARE CORRECT TO THE BEST OF MY KNOWLEDGE AND BELIEF.

THIS PLAT AND THE SURVEY UPON WHICH IT IS BASED COMPLY WITH THE REQUIREMENTS OF OHIO ADMINISTRATIVE CODE CHAPTER 4733-37, "MINIMUM REQUIREMENTS FOR BOUNDARY SURVEYS IN THE STATE OF OHIO," PURSUANT TO THE ACCURACY STANDARDS AS ADOPTED BY THE STATE OF OHIO (ORC 157.07), THE UNDERSIGNED FURTHER CERTIFIES THAT IN MY PROFESSIONAL OPINION AS A REGISTERED SURVEYOR IN THE STATE OF OHIO, THE RELATIVE POSITIONAL ACCURACY OF THIS SURVEY DOES NOT EXCEED THAT WHICH IS SPECIFIED THEREIN.

STATE OF OHIO  
 TIMOTHY P. HADDETT  
 6786  
 REGISTERED SURVEYOR

*Timothy P. Haddent*  
 TIMOTHY P. HADDETT  
 OHIO REGISTERED SURVEYOR NO. 6786  
 5/29/14 DATE

16-C-076-0-00-004-0  
 Edward F. Hoban  
 (Bishop of Cleveland, Ohio)  
 4-12-55  
 D.B. Vol. 381, Pg. 88

BELLFLOWER ROAD 60'  
 2867.43' OBS.

RECEIVED  
 JUN 02 2014  
 CITY ENGINEER

**CT Consultants**  
 engineers | architects | planners  
 8150 Sterling Court Mentor, Ohio 44060  
 440.951.9000 www.ctconsultants.com

REV. NO.	DESCRIPTION	DATE	BY	CHK'D.

**CITY OF MENTOR**  
**TWO TOWN DETENTION BASIN**  
**CT Project No. 12181**  
**CITY OF MENTOR, LAKE COUNTY, OHIO**

DATE: 5/29/14  
 DRAWN BY: T.P.H.  
 CHECKED BY: T.P.H.  
 APPROVED BY:  
 I.B. No. 1101 PG. 54

PLAT OF SURVEY  
 OF LANDS OF  
 THE MENTOR EXEMPTED VILLAGE SCHOOL DISTRICT  
 BEING PARTS OF ORIGINAL LOTS NO. 1 & 2, TRACT 9  
 NOW IN THE CITY OF MENTOR  
 LAKE COUNTY - OHIO

SCALE  
 HOR. 1" = 100'  
 VERT.                    

CONTRACT No.  
**12181**

SHEET NO. OF  
 1 1