

Plat of Consolidation

Situated in the City of Mentor, County of Lake and State of Ohio and known as being part of Original Mentor Township Lot No. 6, Tract 9. September 2022 SCALE 1"=50'

I certify that this plat was prepared from a field survey made under my direct supervision. Monuments were found or set as indicated. Dimensions measured are expressed in feet and decimal parts thereof. Bearings refer to State Plane Ohio North NAD 83 (2011ad) geoid 12B ODOT VRS network. All of which are correct to the best of my knowledge and belief. This plat was prepared in accordance with the provisions of Chapter 4733-37 of the Ohio Administrative Code. This plat was prepared without the benefit of an abstract of title and is subject to any state of facts revealed by an examination of the same.

William C. Vondra, Jr.
William C. Vondra, Jr., P.S. # 7478

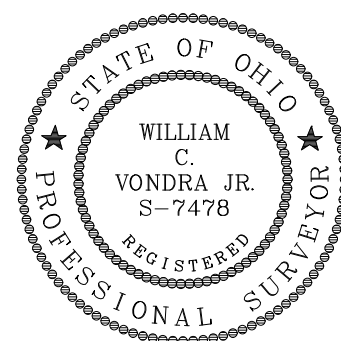

LEGEND	
● Iron Pin Found	⊕ Drill Hole Found
○ Iron Pipe Found	⊖ Drill Hole Set
● Iron Pin Set	△ Horizontal Control Point
Ⓜ Monument Box Found	○ Vertical Control Point
□ Monument Box Empty	⊕ Hub Found
▲ PK Set	⊖ Hub Set
△ PK Found	⚡ Railroad Spike Found
⊙ Stone Found	⚡ Railroad Spike Set
Meas. = Measured	Dd. = Deed
Plat = Subdivision Plat	Rec. = Record
D./M. = Deed & Measured	Act. = Actual

Revised 9-25-98

Reynolds Road - S.R. 306 - 80' and Varies
ODOT Plan LAK-306-7.12 (1990)

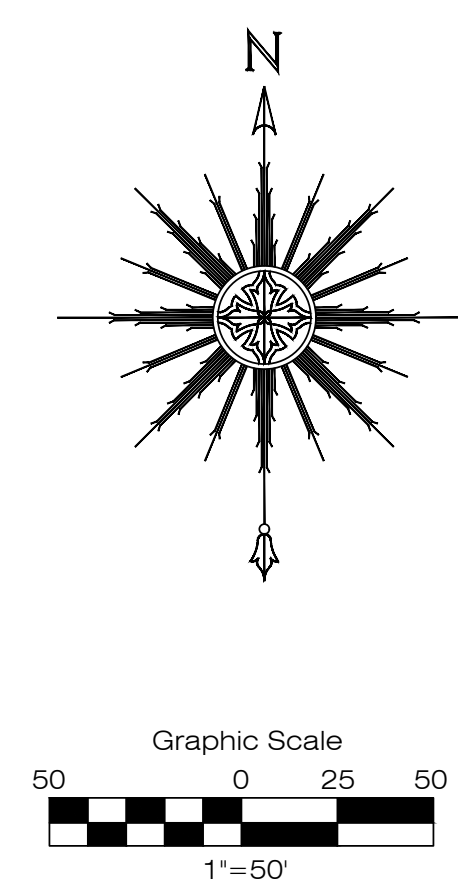
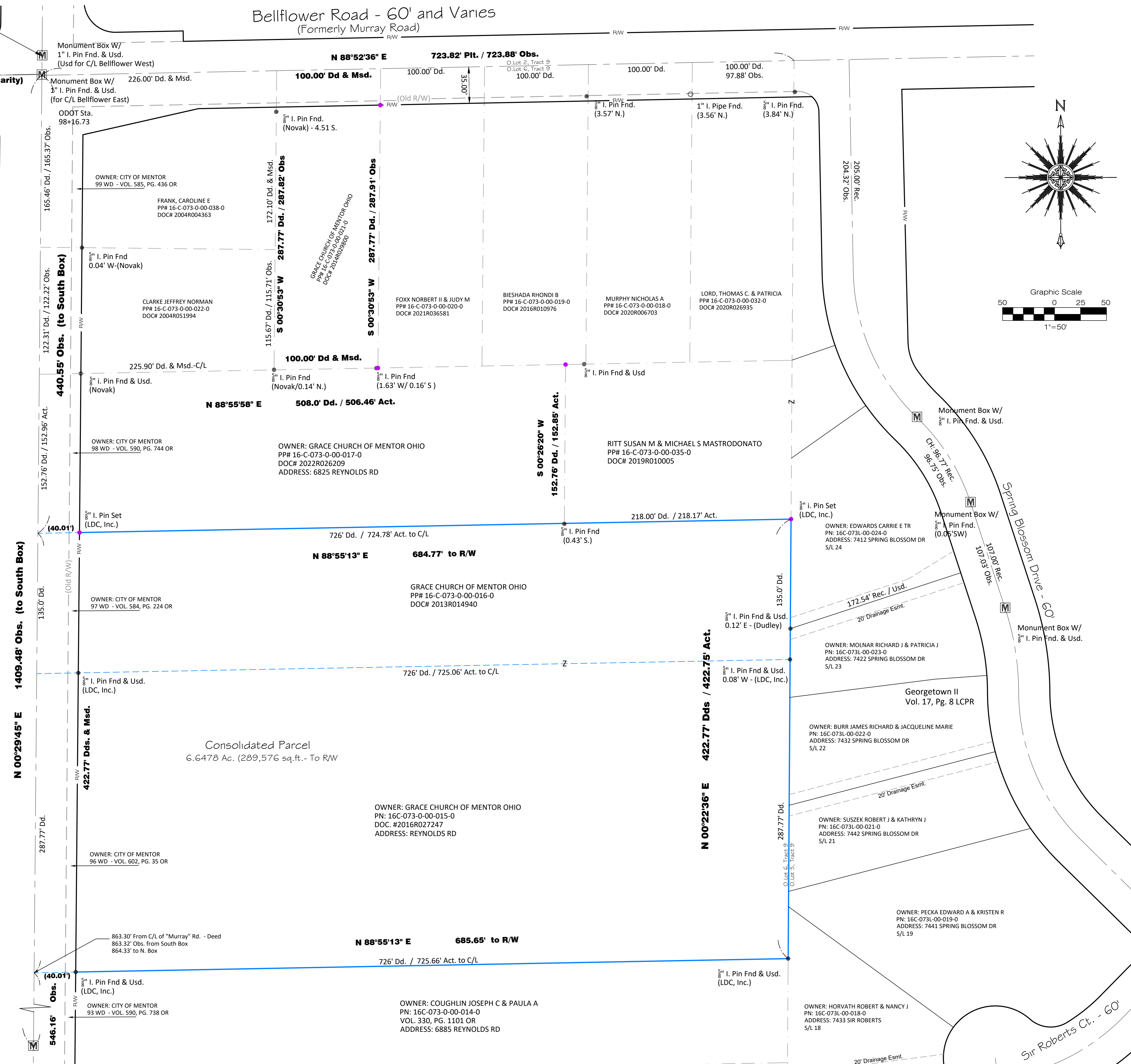

Consolidation Plat

LAND DESIGN consultants
www.LDCinc.net
ENGINEERS PLANNERS SURVEYORS
8025 Cabonne Drive Mentor, Ohio 44060
TEL: (440) 951-1511 FAX: (440) 258-9872
L.D.C. Inc. d.b.a.

DATE: Sept 29, 2022
SCALE: HOR. 1"=50'
VERT. _____
FILENAME: Sur-2022
COMPUTER: S
TAB NAME: Survey

Grace Church of Mentor
City of Mentor - Lake County - Ohio

SHEET _____ OF _____
CONTRACT No. GRACC1-1501