

REYNOLDS ROAD (VARIABLE R/W)

HAWK AVE.

BASIS OF BEARINGS

THE BASIS OF BEARINGS FOR THIS SURVEY IS N 01°18'15" E AS THE CENTER LINE OF REYNOLDS RD. AS SHOWN IN PLAT VOL. U PG. 8

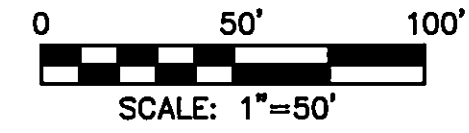
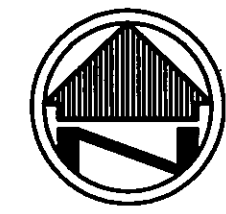

DATE: JUNE 2010
 BY: SPC
 SCALE: 1" = 50'

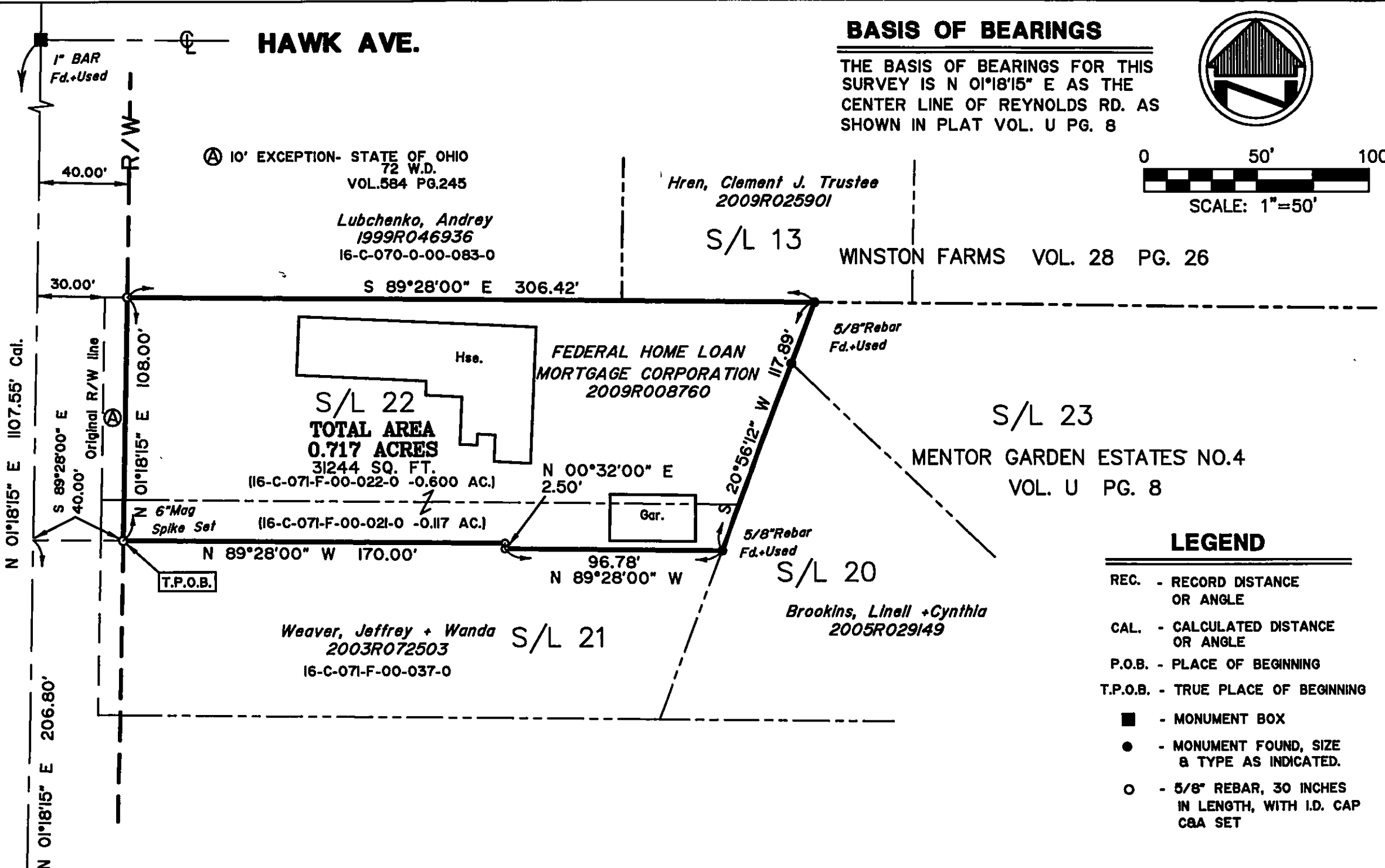

HODGSON
 RD. 60'

I HEREBY CERTIFY THAT THIS SURVEY WAS PREPARED IN ACCORDANCE WITH THE MINIMUM STANDARDS FOR BOUNDARY SURVEYS IN THE STATE OF OHIO AS DESCRIBED IN O.A.C. CHAPTER 4733-37.

Stephen P. Campbell
 STEPHEN P. CAMPBELL REG. NO. 7330
 CAMPBELL & ASSOCIATES, INC.

7-1-10
 DATE

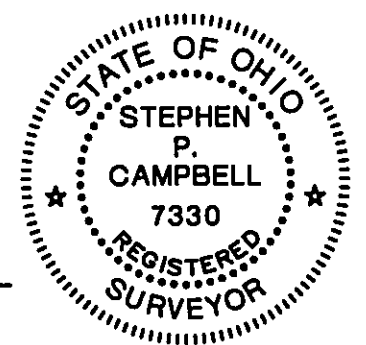

- LEGEND**
- REC. - RECORD DISTANCE OR ANGLE
 - CAL. - CALCULATED DISTANCE OR ANGLE
 - P.O.B. - PLACE OF BEGINNING
 - T.P.O.B. - TRUE PLACE OF BEGINNING
 - - MONUMENT BOX
 - - MONUMENT FOUND, SIZE & TYPE AS INDICATED.
 - - 5/8" REBAR, 30 INCHES IN LENGTH, WITH I.D. CAP C&A SET

BOUNDARY SURVEY
 7079-7081 REYNOLDS ROAD
 PT. ORIGINAL HARMON LOT
 CITY OF MENTOR-LAKE COUNTY-OH.

CAMPBELL & ASSOCIATES, INC.
 Surveying • Engineering

1923 Bailey Road Suite A
 Cuyahoga Falls, Ohio 44221
 (330) 945-4117
 www.campbellsurvey.com

JOB NO.
20101156

SHEET 1 OF 1