

**NOTE:**  
ALL IRON PINS SET ARE  $\frac{5}{8}$ " DIAMETER, 30" LONG STEEL REBAR TOPPED WITH A PLASTIC SURVEYORS CAP WITH THE NAME AND REGISTRATION OF D. GERSON, PS 8137

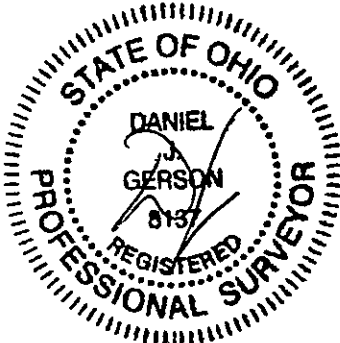

9-7-06

**LEGEND**

- (R) RECORD
- (O) OBSERVED
- (M) MEASURED
- IP IRON PIN
- IPP IRON PIPE
- FD FOUND
- POB PLACE OF BEGINNING
- PPOB PRINCIPAL PLACE OF BEGINNING

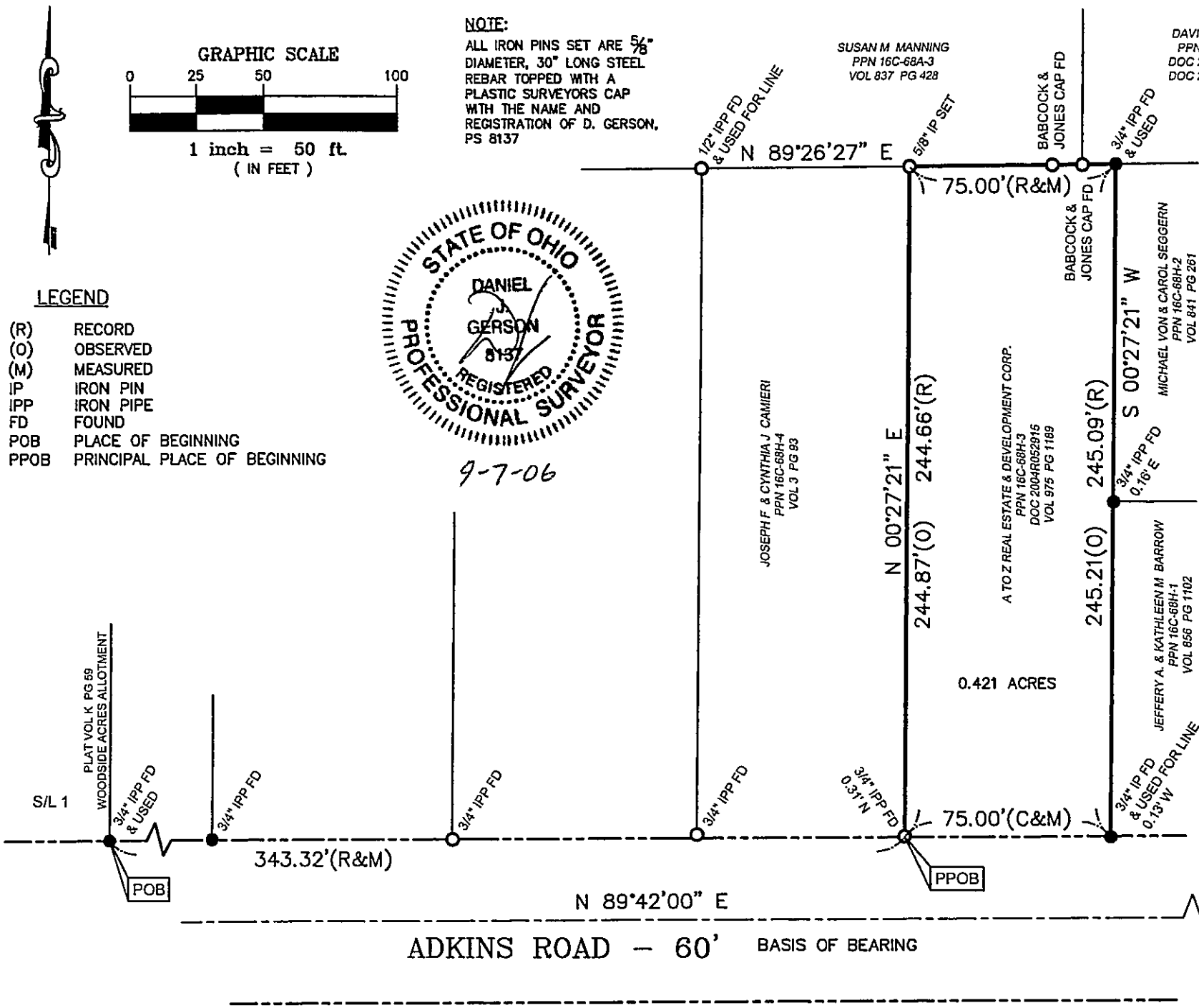

SUSAN M MANNING  
PPN 16C-68A-3  
VOL 837 PG 428

DAVID E. AMANN  
PPN 16C-68A-2  
DOC 2002R065166  
DOC 2006R019274

BABCOCK &  
JONES CAP FD

BABCOCK &  
JONES CAP FD

MICHAEL VON & CAROL SEGGERN  
PPN 16C-68H-2  
VOL 641 PG 261

A TO Z REAL ESTATE & DEVELOPMENT CORP.  
PPN 16C-68H-3  
DOC 2004R052915  
VOL 975 PG 1189

JOSEPH F & CYNTHIA J CAMIERI  
PPN 16C-68H-4  
VOL 3 PG 93

JEFFERY A. & KATHLEEN M BARROW  
PPN 16C-68H-1  
VOL 656 PG 1102

**WILLIAM R. GRAY ASSOCIATES, INC.**  
9472 HAMILTON DRIVE, MENTOR, OHIO 44060  
(440) 350-0861

TITLE	BOUNDARY SURVEY
PART OF ELY LOT, TRACT 5	
CITY OF MENTOR LAKE COUNTY OHIO	
DATE 8-31-06	CREATED BY DUG
DRAWN BY KLL	SCALE 1" = 50'

**REYNOLDS ROAD**

MON. BOX FD  
UNABLE TO OPEN

T - TITLE	24748 AURORA RD. SUITE 101 BEDFORD HTS. OH 44146
-----------	--