

Plat of Survey

for

Gary & Jayne Magee

7092 Adkins Road

Loomis Lot - Tract No. 5

Mentor - Lake County - Ohio

July 2014 Scale 1"=40'

ADKINS ROAD - 60'

KITTERY LANE - 80'

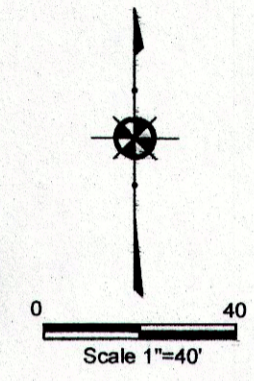
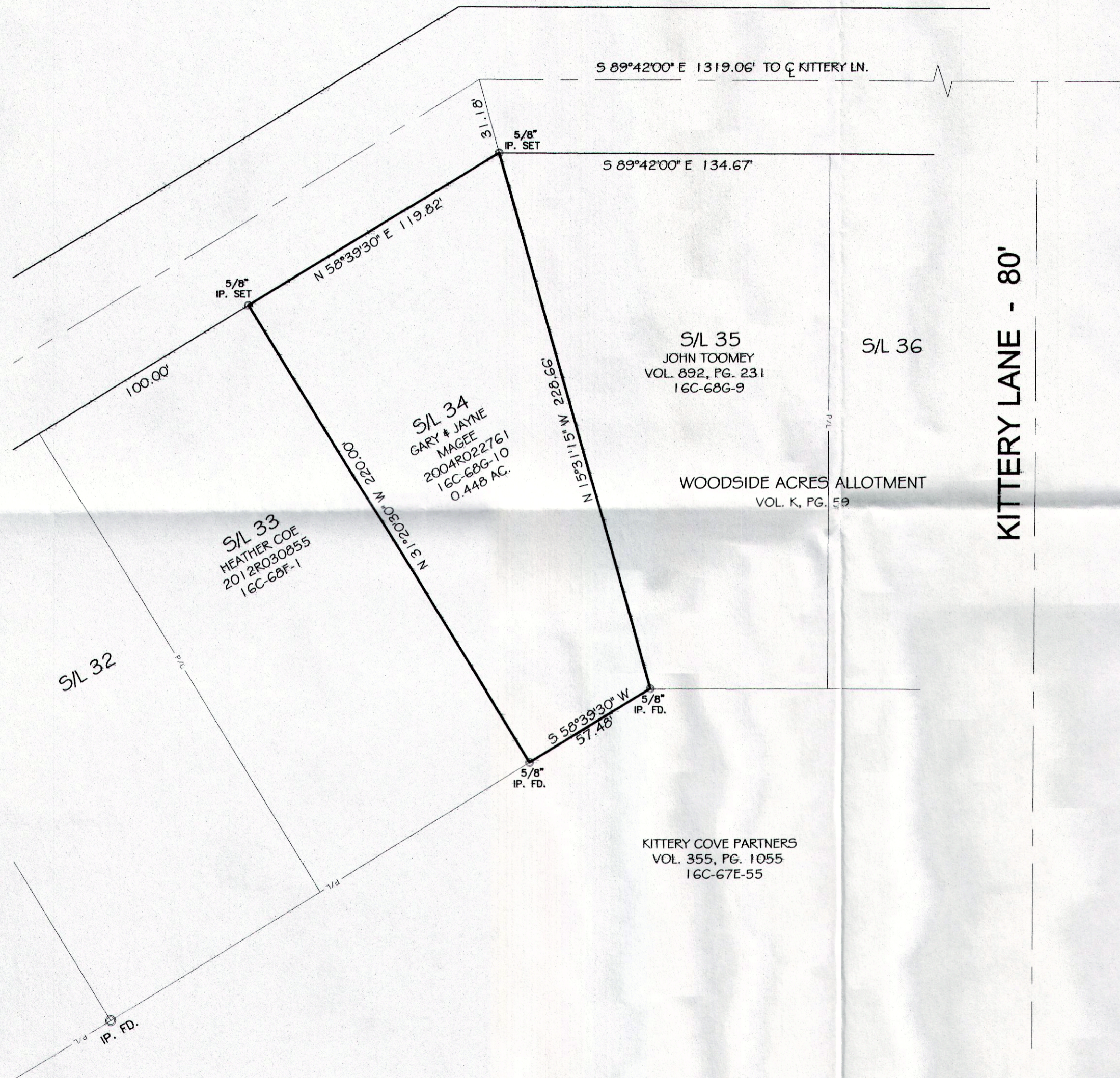

NOTES:

This plat was prepared without the benefit of an abstract of title and is subject to any state of facts revealed by a examination of the same.

Documents used in preparation of this survey are cited on the plat.

Occupation is consistent with the title lines except where noted on survey.

Size of monumentation found or set is noted on plat.

Bearings are based upon the centerline of Adkins Road as being South 89°42'00" East and are used to describe angles only.

Harry S. Jones Jr. #6343 7/31/14
 Harry S. Jones Jr. P.S. #6343 Date

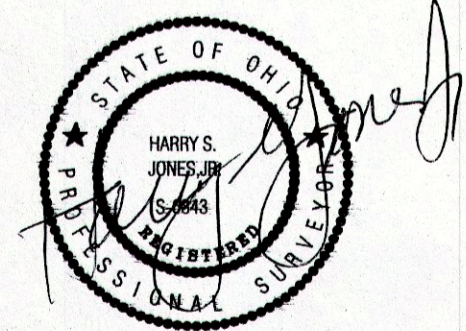

REVISIONS			 Jones Surveying, LLC ENGINEERS - SURVEYORS - PLANNERS 1924 MENTOR AVE., PAINESVILLE, OHIO (PH.) 440-357-1811 (FAX) 440-357-9173 (E-MAIL) tjonesurveying@yahoo.com			
NO.	DATE	BY	DRAWN BY	SCALE	PHONE NO.	
1		CAD	GMB	1"=40'	440-357-1811	
2		CAD	HSJ	DATE 7/31/14	DRAWING NO.	
3			APPD		14-113	
4						
5						