

PLAT OF LOT SPLIT OF PPN 16-B-066-0-00-015-0
CITY OF MENTOR, COUNTY OF LAKE, STATE OF OHIO
PART OF LOT 4, TRACT 10, TOWNSHIP 10 NORTH,
RANGE 9 WEST OF THE CONNECTICUT WESTERN RESERVE
 SCALE 1"=60' AUGUST 2006

I hereby certify that this plat was prepared from a field survey made under my direct supervision. Monuments were found or set as indicated. Dimensions are expressed in feet and decimal parts thereof. Bearings refer to Volume 36, Page 8 of Lake County Plat Records. All of which are correct to the best of my knowledge and belief. This plat was prepared in accordance with the provisions of Chapter 4743-37 of the Ohio Administrative Code. This plat was prepared without the benefit of an abstract of title and is subject to any state of facts revealed by an examination of the same.

Richard A. Thompson Jr. P.S. #7388

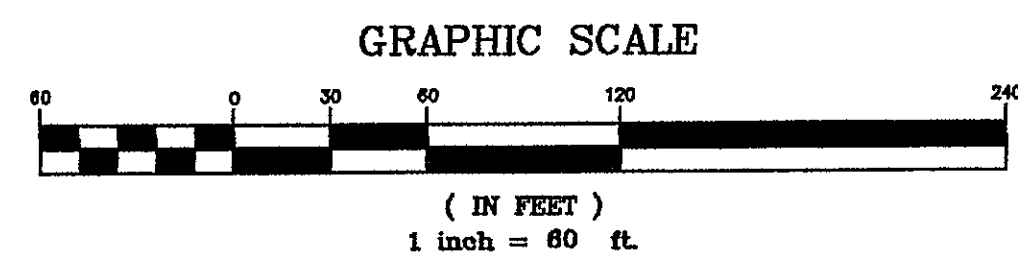
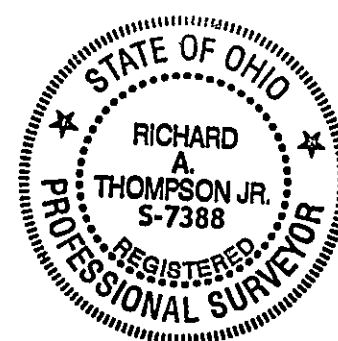

Vol. 15 Pg. 33

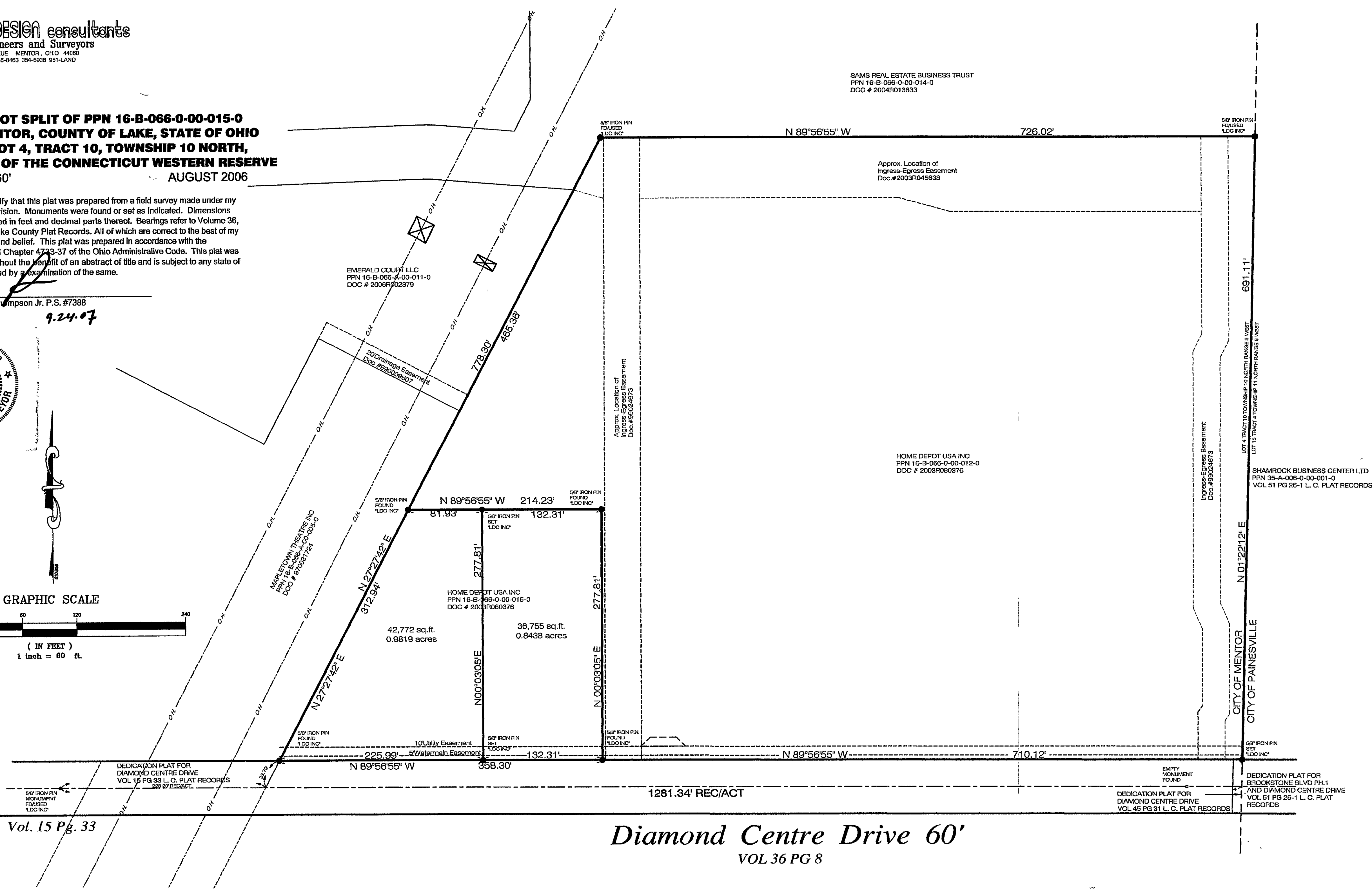

DAIRQ1-0601

LAND DESIGN consultants
 www.LDCinc.net
 ENGINEERS PLANNERS SURVEYORS
 8565 East Avenue Mentor, Ohio 44060
 TEL: (440) 255-8483 (440) 951-LAND
 (440) 354-6938 FAX: (440) 255-9575
 L.D.C. Inc. d.b.a.

DATE	8/25/06
SCALE: HOR.	1"=60'
VERT.	
FILENAME	lotsplit-2
COMPUTER S:	
TAB NAME	lotsplit

SHEET	OF
1	1
CONTRACT No.	
DAIRQ1-0601	