

PLAT OF LOT SPLIT  
AND RESERVATION OF EASEMENT

FOR  
THE CITY OF MENTOR  
BEING PART OF LOTS NO. 7 AND NO. 8 IN TRACT NO. 6  
MENTOR CITY, LAKE COUNTY, OHIO

**BASIS OF BEARING:**  
THE BASIS FOR BEARINGS USED IN THIS SURVEY  
IS THE REPORTED BEARING OF THE CENTERLINE  
OF RELOCATED HEISLEY ROAD AS SHOWN ON  
PLAT RECORDED IN VOLUME 42, PAGE 17 OF  
THE LAKE COUNTY PLAT RECORDS.

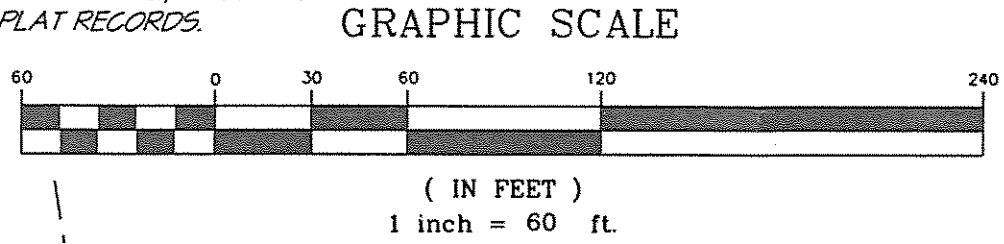
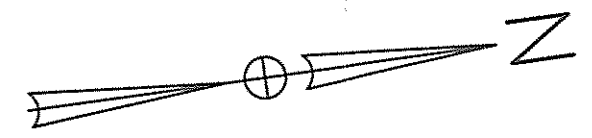

CURVE TABLE						
CURVE	LENGTH	RADIUS	TANGENT	CHORD	CB	DELTA
C1	131.16	1677.02	65.61	131.13	N05°54'49"E	4°28'52"

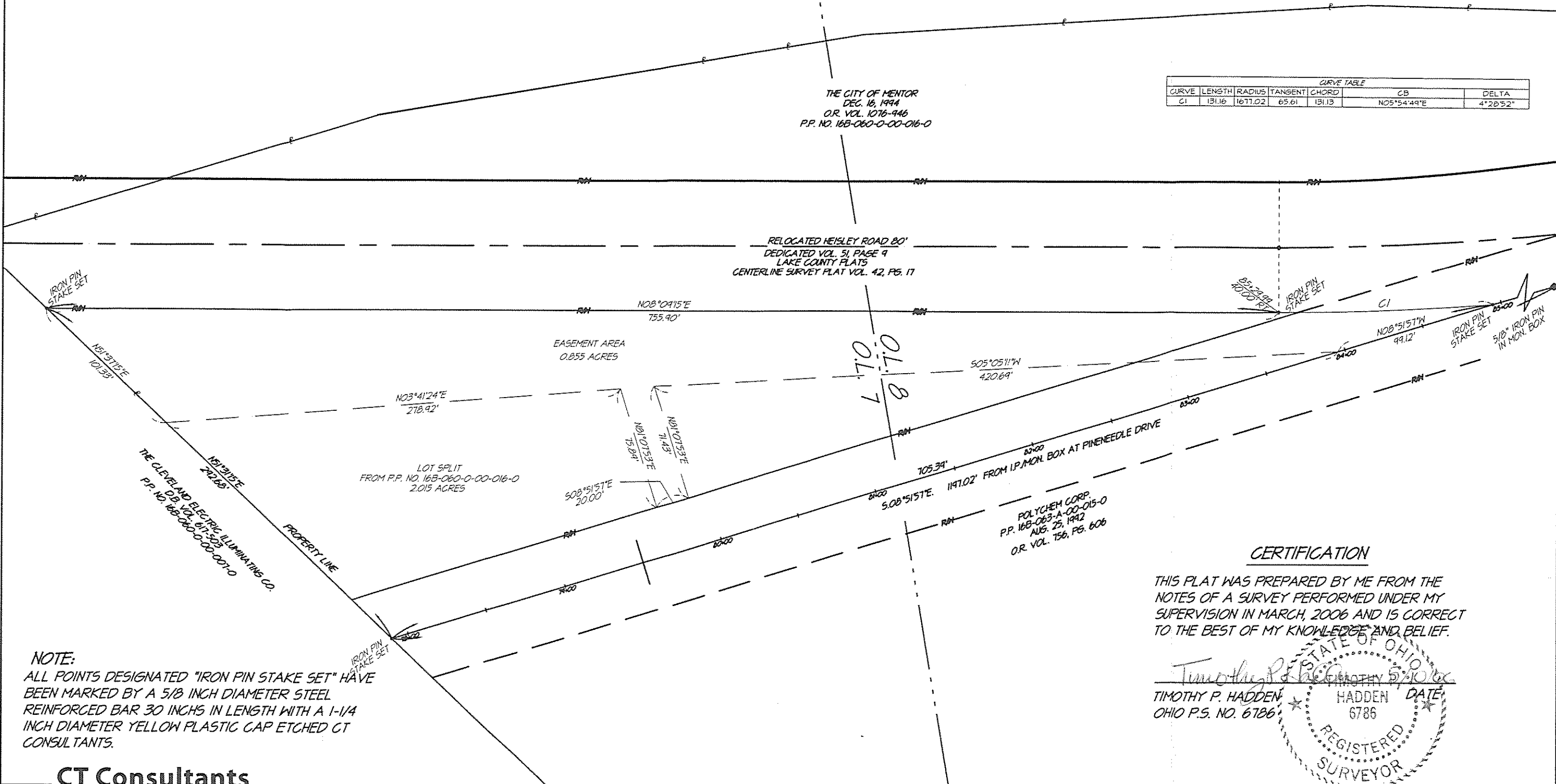

**NOTE:**  
ALL POINTS DESIGNATED "IRON PIN STAKE SET" HAVE  
BEEN MARKED BY A 5/8 INCH DIAMETER STEEL  
REINFORCED BAR 30 INCHS IN LENGTH WITH A 1-1/4  
INCH DIAMETER YELLOW PLASTIC CAP ETCHED CT  
CONSULTANTS.

**CT Consultants**

**CERTIFICATION**

THIS PLAT WAS PREPARED BY ME FROM THE  
NOTES OF A SURVEY PERFORMED UNDER MY  
SUPERVISION IN MARCH, 2006 AND IS CORRECT  
TO THE BEST OF MY KNOWLEDGE AND BELIEF.

*Timothy P. Hadden*  
TIMOTHY P. HADDEN DATE: 5/10/06  
OHIO P.S. NO. 6786 HADDEN 6786

