

CURVE DATA						
CURVE	RADIUS	ARC	CHORD	TANGENT	CENTRAL ANGLE	CHORD BEARING
A	5854.58' REC. & USED	1618.22' REC. & USED	1613.07' REC. & USED	814.30' REC. & USED	15°50'12" REC. & USED	N 38°52'20" E REC. & USED
B	8000.00' CALC. & USED	360.08' CALC. & USED	360.05' CALC. & USED	180.07' CALC. & USED	2°34'44" CALC. & USED	S 33°29'47" W CALC. & USED
C	8030.00' REC. & USED	49.81' REC. & USED	49.81' REC. & CALC.	24.91' CALC. & USED	0°21'19" CALC. & USED	N 34°36'29" E REC. & CALC.
D	8030.00' REC. & USED	263.90' REC. & USED	263.88' REC. & CALC.	131.96' CALC. & USED	1°52'59" CALC. & USED	N 33°29'20" E REC. & USED
E	8000.00' REC. & USED	744.67' REC. & USED	744.40' REC. & CALC.	372.61' REC. & CALC.	5°20'00" REC. & USED	N 32°07'09" E REC. & CALC.

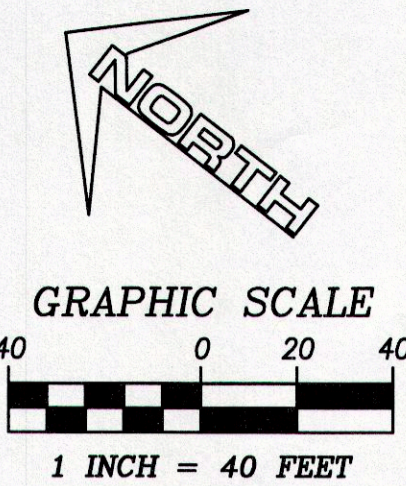

- denotes rebar found as noted
- denotes rebar inside monument box assembly found as noted
- denotes concrete monument found as noted

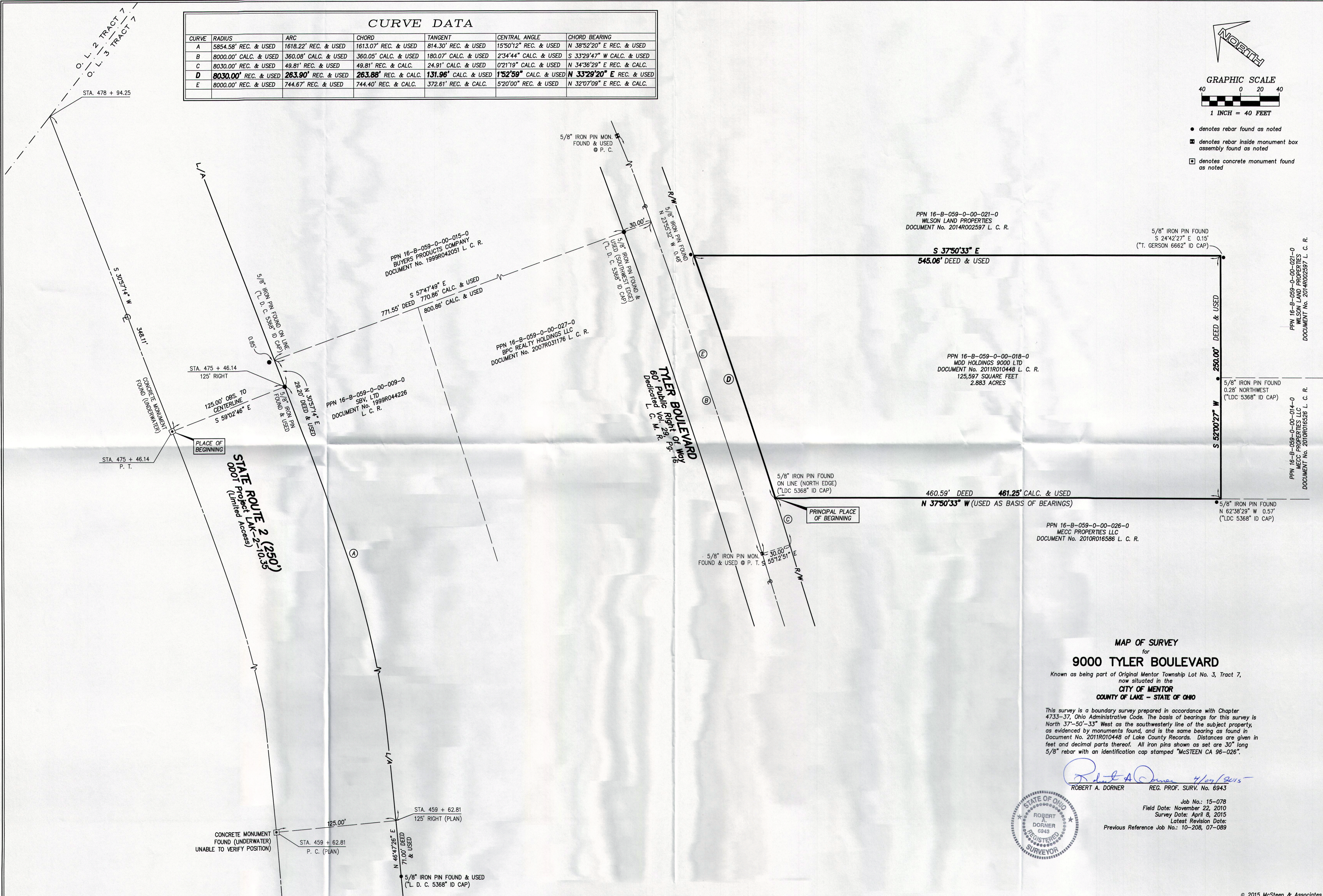

PPN 16-B-059-0-00-021-0  
WILSON LAND PROPERTIES  
DOCUMENT No. 2014R002597 L. C. R.

**S 37°50'33" E**  
545.06' DEED & USED

PPN 16-B-059-0-00-018-0  
MDD HOLDINGS 9000 LTD  
DOCUMENT No. 2011R010448 L. C. R.  
125,597 SQUARE FEET  
2.883 ACRES

460.59' DEED **461.25' CALC. & USED**  
**N 37°50'33" W (USED AS BASIS OF BEARINGS)**

PPN 16-B-059-0-00-026-0  
MECC PROPERTIES LLC  
DOCUMENT No. 2010R016586 L. C. R.

**MAP OF SURVEY**  
for  
**9000 TYLER BOULEVARD**

Known as being part of Original Mentor Township Lot No. 3, Tract 7,  
now situated in the  
**CITY OF MENTOR**  
**COUNTY OF LAKE - STATE OF OHIO**

This survey is a boundary survey prepared in accordance with Chapter 4733-37, Ohio Administrative Code. The basis of bearings for this survey is North 37°50'33" West as the southwesterly line of the subject property, as evidenced by monuments found, and is the same bearing as found in Document No. 2011R010448 of Lake County Records. Distances are given in feet and decimal parts thereof. All iron pins shown as set are 30" long 5/8" rebar with an identification cap stamped "McSTEEN CA 96-026".

*Robert A. Dornier* 4/29/2015  
ROBERT A. DORNER REG. PROF. SURV. No. 6943

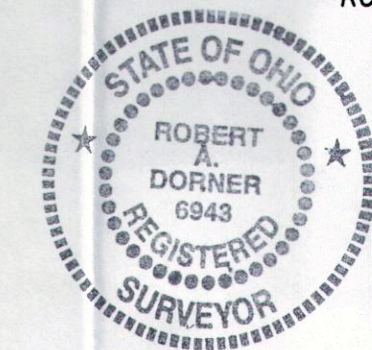

Job No.: 15-078  
Field Date: November 22, 2010  
Survey Date: April 8, 2015  
Latest Revision Date:  
Previous Reference Job No.: 10-208, 07-089