

PLAT OF LOT SPLIT AND CONSOLIDATION

SITUATED NOW IN THE CITY OF MENTOR, COUNTY OF LAKE, AND STATE OF OHIO, KNOWN AS BEING PART OF THE PARKER LOT OF ORIGINAL MENTOR TOWNSHIP  
 MAY, 2007  
 SCALE 1 INCH = 40 FEET

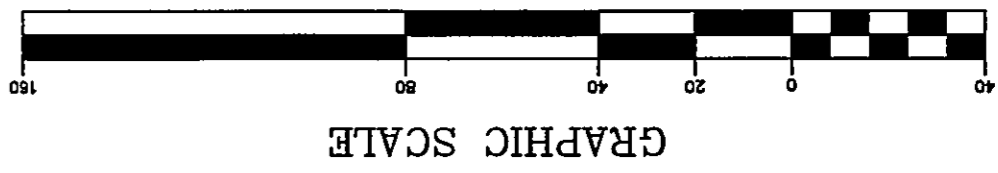

BOUNDARY SURVEY LEGEND

- 5/8" IRON PIN SET
- IRON PIN/PIPE FOUND
- MON BOX FOUND WITH PIN/PIPE
- MONUMENT BOX FOUND EMPTY
- ▼ SURVEY NAIL SET
- ▼ SURVEY NAIL FOUND
- ⊙ STONE MONUMENT FOUND
- A, ACT. ACTUAL MEASUREMENT OR CALCULATION
- U, USED USED MEASUREMENT OR MONUMENT
- M, MSD MEASURED
- D, R, REC. DEED OR RECORD
- CALC. CALCULATED
- C/L CENTERLINE
- O, OBS. OBSERVED
- P.P.N. PERMANENT PARCEL NUMBER

BEARINGS REFER TO THE CENTERLINE OF JACKSON STREET - NORTH 07°42' WEST PER PLAT FOR JACKSON PINES SUBDIVISION RECORDED IN VOLUME 37, PAGE 6 OF LAKE COUNTY PLAT RECORDS

SURVEYOR CERTIFICATION  
 I HEREBY CERTIFY THAT I HAVE SURVEYED THE PREMISES SHOWN HEREON, AND PREPARED THE ATTACHED PLAT IN ACCORDANCE WITH THE PROVISIONS OF CHAPTER 4733-37 OF THE OHIO ADMINISTRATIVE CODE. THE DIMENSIONS SHOWN HEREON ARE IN FEET AND DECIMAL PARTS THEREOF, ALL OF WHICH ARE CORRECT TO THE BEST OF MY KNOWLEDGE AND BELIEF; MONUMENTS AS INDICATED WERE FOUND OR SET AS SHOWN HEREON.

*Michael P. Spellacy*  
 MICHAEL P. SPELLACY F.S.#8169  
 5-25-07  
 DATE

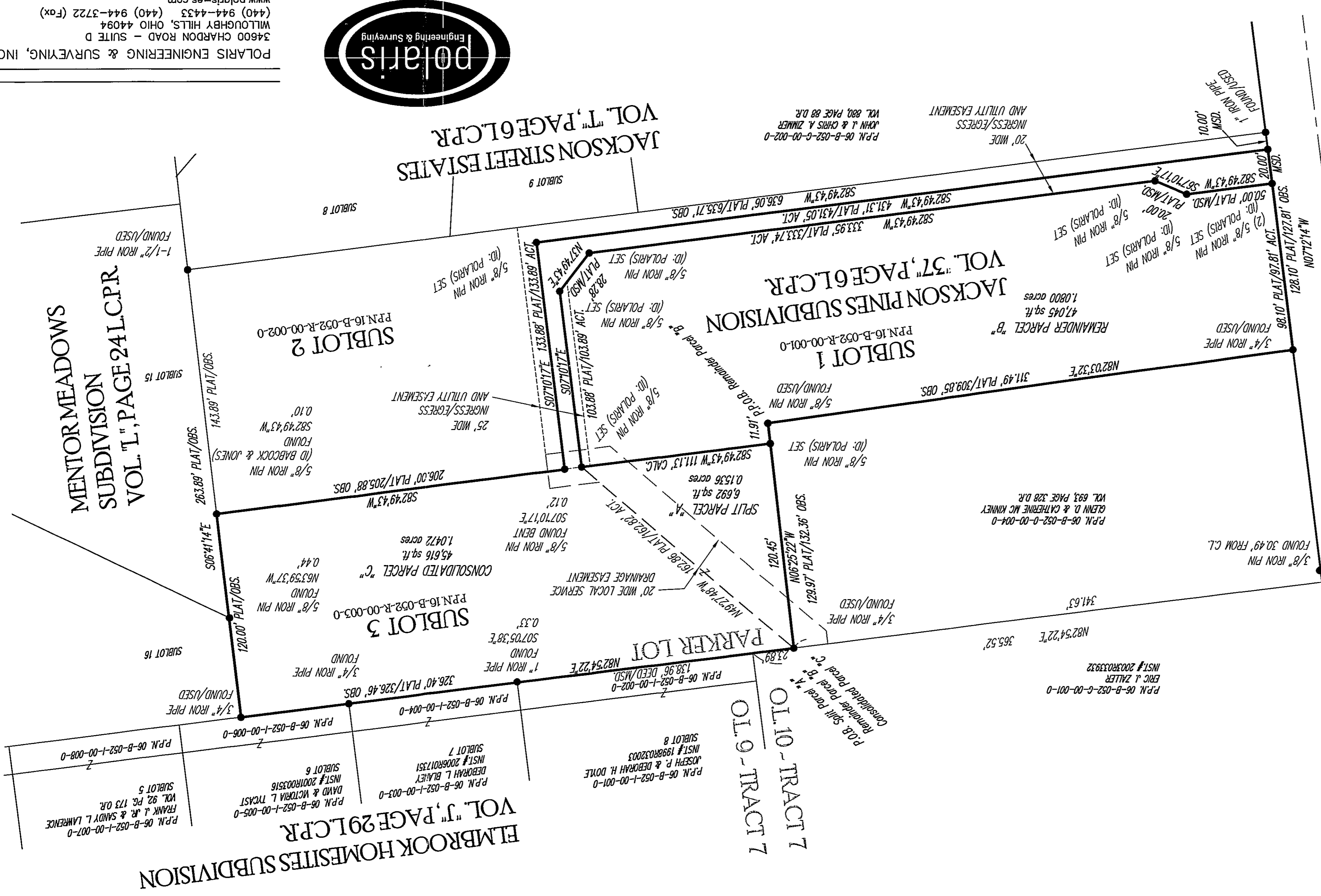

POLARIS ENGINEERING & SURVEYING, INC.  
 34600 CHARLON ROAD - SUITE D  
 WILLOUGHBY HILLS, OHIO 44094  
 (440) 944-4433 (440) 944-3722 (Fax)  
 www.polaris-es.com

