

REVISIONS	BY
REVISED PER PLAN	DWN
DATE 12/2/05	

Barrington
CONSULTING GROUP, INC.
9114 TYLER BLVD., MENTOR, OHIO 44060
PHONE 440.205.1260 FAX 440.205.1262
BCG@barringtoncgl.com



LOT SPLIT
YELLOWBRICK ROAD, MENTOR, OH 44060
P.P. No. 16-B-039-C-00-009-0, 16-B-039-C-00-010-0 AND 16-B-039-C-00-009-0
AMETCO PROPERTIES INC.

DRAWN	DWN
CHECKED	DWN
DATE	NOV 2, 2005
SCALE	1" = 60'
JOB NO	05121
SHEET	
OF	SHEETS

TYLER BOULEVARD 70'

CERTIFICATION :

I HEREBY CERTIFY THAT AN ACTUAL BOUNDARY SURVEY WAS PREPARED BY ME ON THE 31st. DAY OF OCTOBER 2005, AND THAT THE SURVEY IS IN ACCORDANCE WITH THE OHIO REVISED CODE CHAPTER 4733-37, MINIMUM STANDARDS FOR BOUNDARY SURVEYS IN THE STATE OF OHIO PERMANENT MONUMENTS WERE FOUND, OR SET AT ALL LOCATIONS SHOWN HEREON. ALL DIMENSIONS GIVEN ARE EXPRESSED IN FEET OR DECIMAL PARTS THEREOF. BEARINGS ARE TO AN ASSUMED MERIDIAN AND ARE SHOWN TO INDICATE ANGLES ONLY ALL PINS SET ARE 5/8" DIA , 30" LONG REBAR WITH CAP MARKED "NOVAK 7507"

I HEREBY CERTIFY THAT, THIS PLAT WAS PREPARED BY ME AND IS CORRECT TO THE BEST OF MY KNOWLEDGE, INFORMATION AND BELIEF."

David W. Novak
DAVID W NOVAK, P S No 7507



SPINACH DRIVE 60'

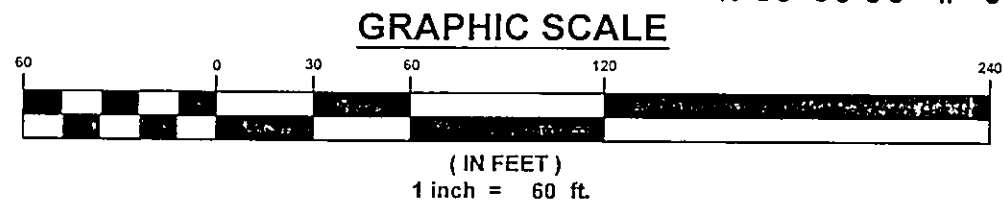
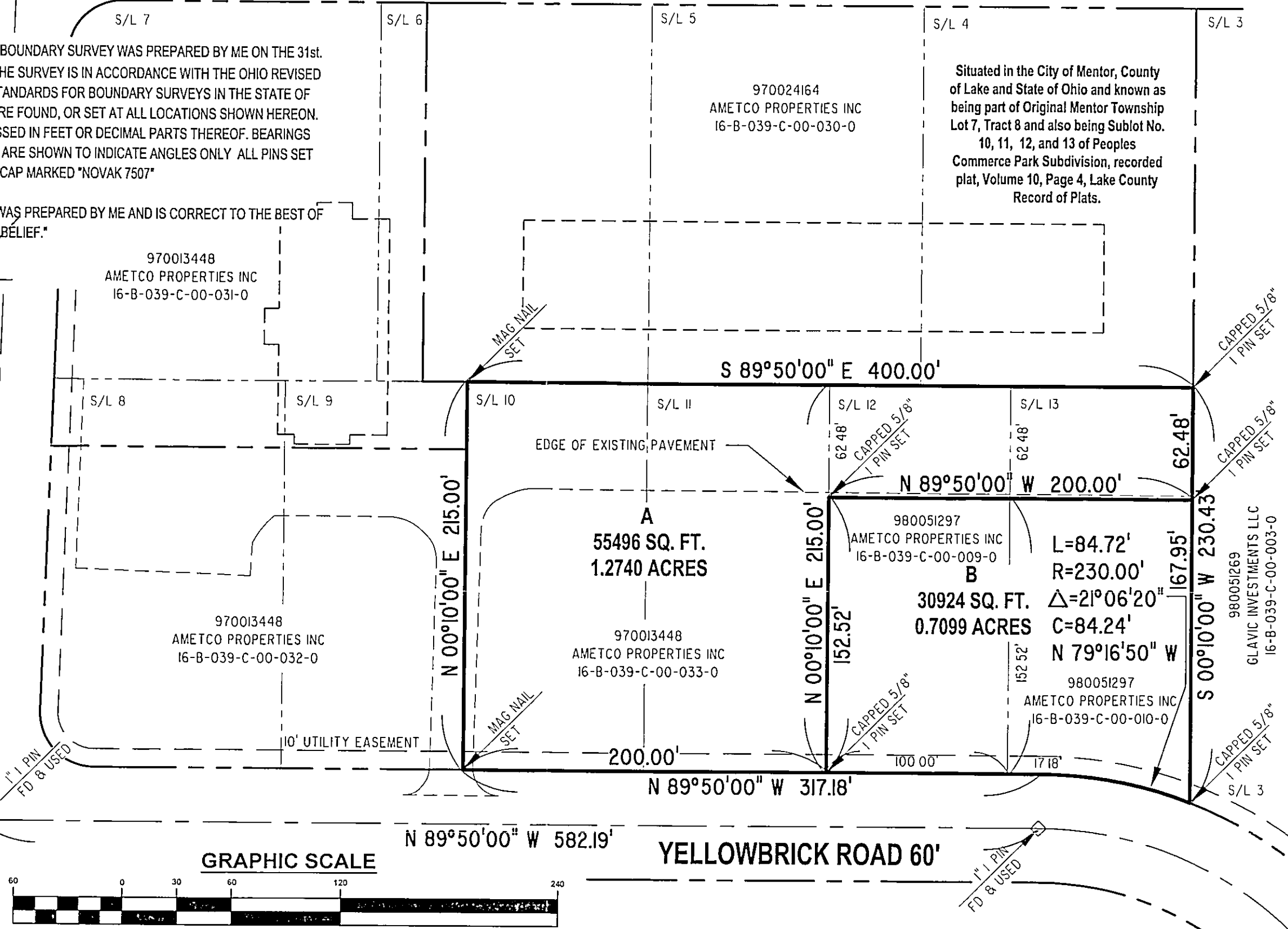

W:\0050512105121.dwg 02/10/2006 09:40:48 AM Copyright Barrington Consulting Group