

STATE OF OHIO, COUNTY OF LAKE, CITY OF MENTOR,
BEING PART OF ORIGINAL MENTOR TOWNSHIP LOT 11, TRACT 7

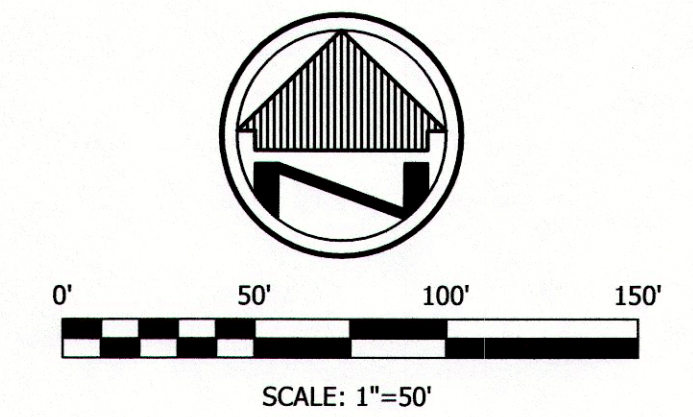
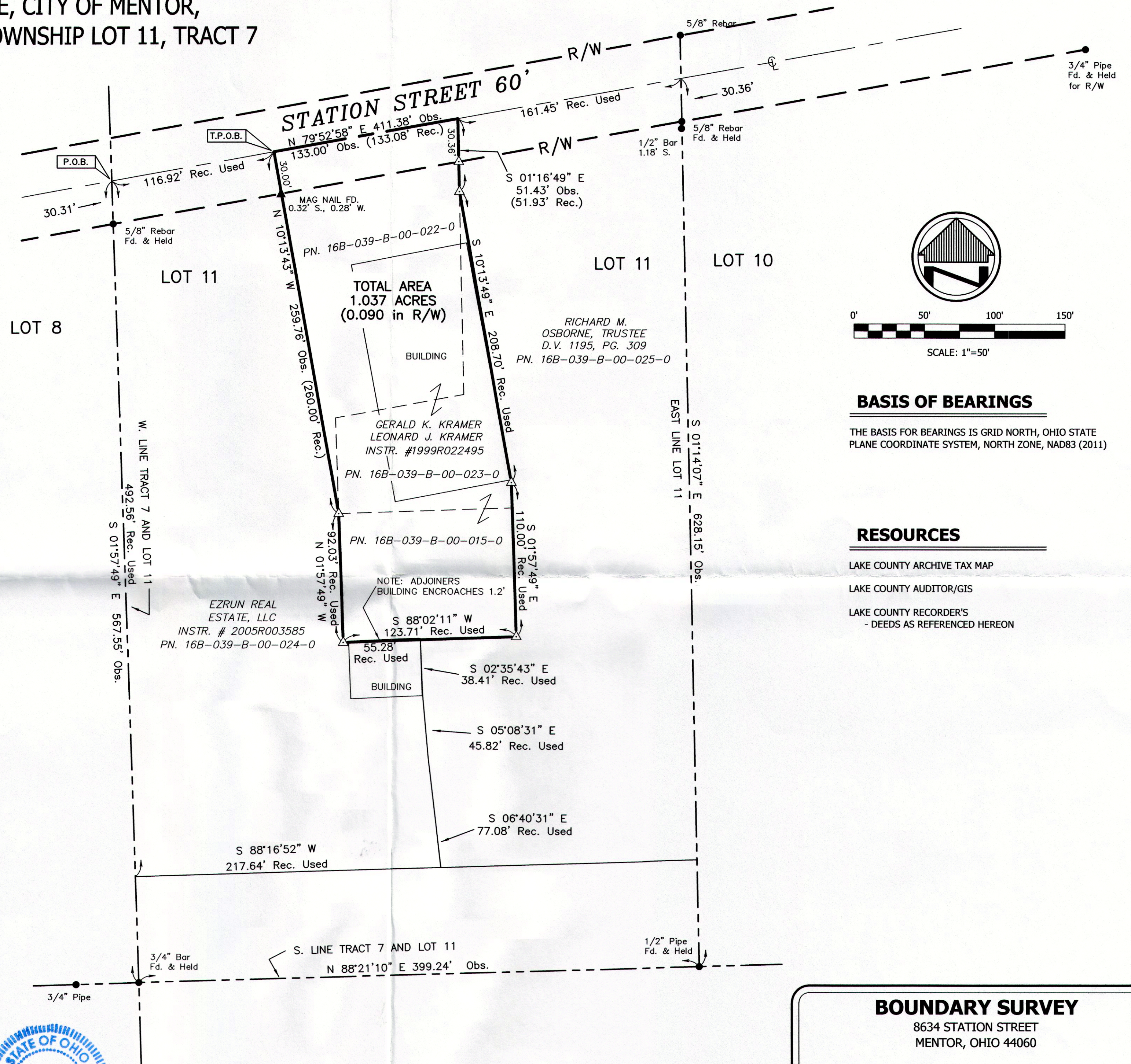

BASIS OF BEARINGS
THE BASIS FOR BEARINGS IS GRID NORTH, OHIO STATE PLANE COORDINATE SYSTEM, NORTH ZONE, NAD83 (2011)

RESOURCES
LAKE COUNTY ARCHIVE TAX MAP
LAKE COUNTY AUDITOR/GIS
LAKE COUNTY RECORDER'S - DEEDS AS REFERENCED HEREON

- LEGEND**
- REC. - RECORD
 - OBS. - OBSERVED
 - T.P.O.B. - TRUE PLACE OF BEGINNING
 - P.O.B. - PLACE OF BEGINNING
 - - MONUMENT FOUND, SIZE & TYPE AS INDICATED.
 - - 5/8" REBAR, 30 INCHES IN LENGTH, WITH I.D. CAP C&A SET
 - ▲ - MAG NAIL FOUND
 - △ - MAG NAIL SET
 - (XX°XX'XX" XX.XX') - RECORD BEARING & DISTANCE
 - X-X- - FENCE

NOTE: DIMENSIONS SHOWN HEREON ARE GIVEN IN FEET AND DECIMAL PARTS THEREOF.
NOTE: THIS SURVEY WAS PREPARED WITHOUT BENEFIT OF A TITLE REPORT AND NO SEARCH OF PUBLIC RECORDS WAS MADE FOR EASEMENTS, RIGHT-OF-WAYS & ETC.

I HEREBY CERTIFY THAT THIS SURVEY WAS PREPARED IN ACCORDANCE WITH THE MINIMUM STANDARDS FOR BOUNDARY SURVEYS IN THE STATE OF OHIO AS DESCRIBED IN O.A.C. CHAPTER 4733-37.

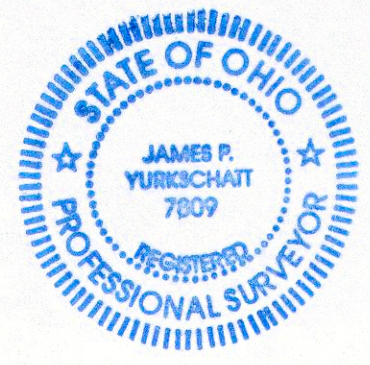

JAMES P. YURKSCHATT
CAMPBELL & ASSOCIATES, INC.
REG. NO. 7809
DATE 9/4/2013

BOUNDARY SURVEY
8634 STATION STREET
MENTOR, OHIO 44060

CAMPBELL & ASSOCIATES, INC.
Land Surveying
(330) 945-4117
www.campbellsurvey.com
3485 Fortuna Drive Suite 100 Akron, Ohio 44312

Date: SEPT. 2013
By: DLG
Scale: 1"=50'
Job: 20130245
Sheet 1 of 1