

SYLVIA DRIVE - 60'

BURRIDGE AVENUE - 60'

BURRIDGE AVENUE (EXTENSION) & SYLVIA DRIVE  
PLAT VOL. M - PG. 29

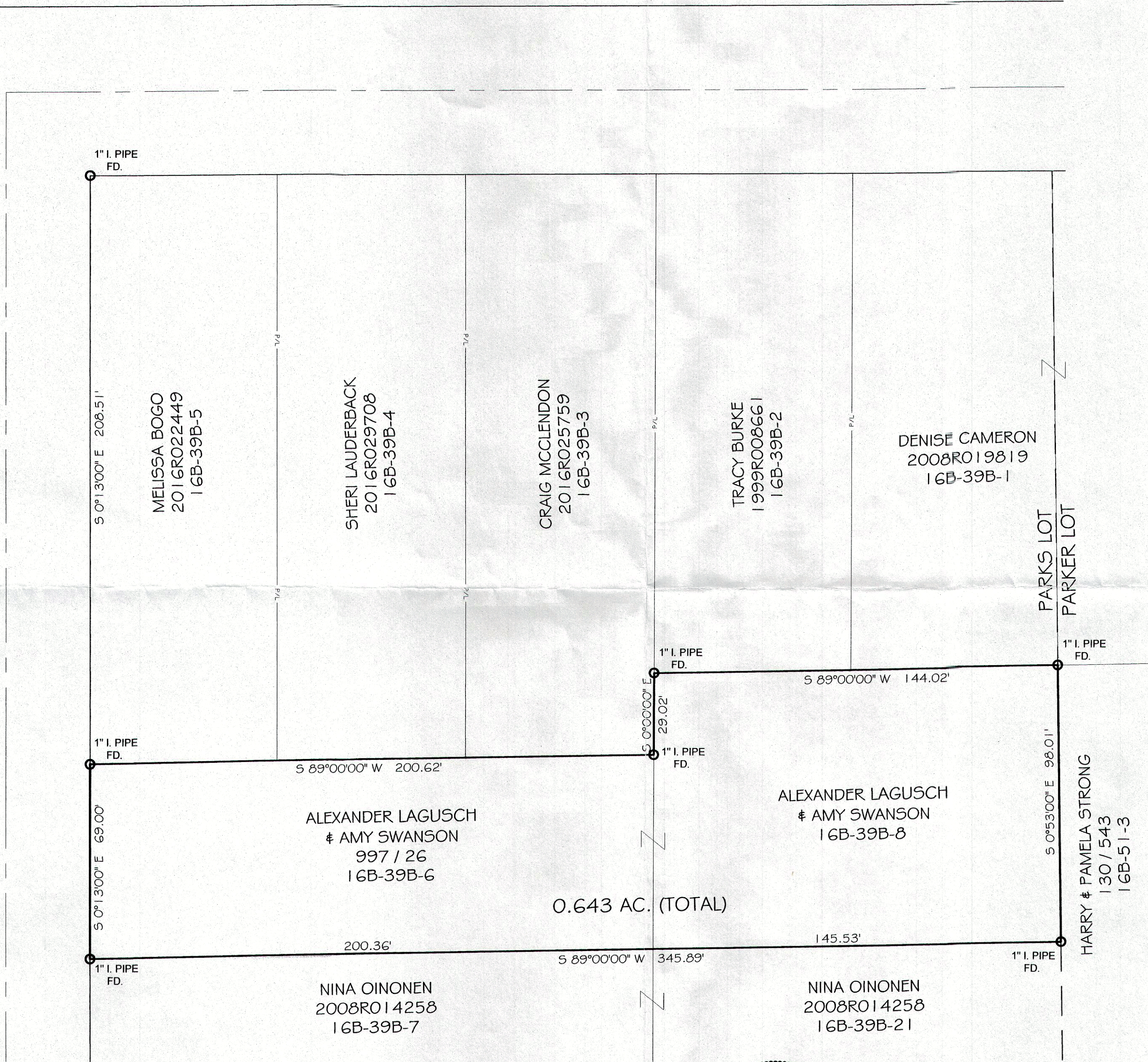

**Plat of Survey**  
for  
**Alexander Lagusch**  
7093 Burridge Avenue  
Part of Parks Lot  
City of Mentor - Lake County - Ohio  
October 2017 Scale 1"=30'

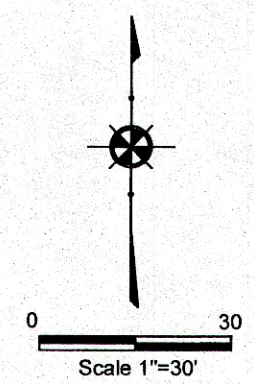

**NOTES:**

This plat was prepared without the benefit of an abstract of title and is subject to any state of facts revealed by an examination of the same.

Documents used in preparation of this survey are cited on the plat.

Occupation is consistent with the title lines except where noted on survey.

Size of monumentation found or set is noted on plat.

All iron pins set are 5/8" x 30" and are capped  
H. JONES PL56343

Bearings are based upon the centerline of Burridge Avenue as being South 0°13'00" East and are used to describe angles only.

*Harry S. Jones Jr.* #6343 10/26/17  
Harry S. Jones Jr. F.S. #6343 Date

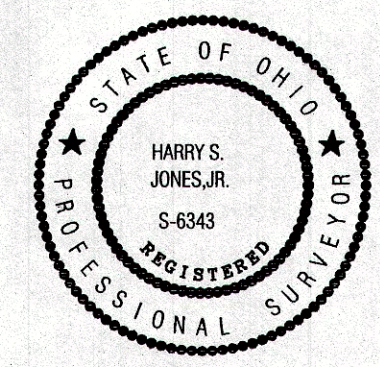

REVISIONS			Jones Surveying, LLC	
NO.	DATE	BY	ENGINEERS - SURVEYORS - PLANNERS 1924 MENTOR AVE., PAINESVILLE, OHIO (PH.) 440-357-1811 (FAX) 440-357-9173 (E-MAIL) hjonesurveying@yahoo.com	
1	10/26/17	CAD	DRAWN BY: GMB	SCALE 1"=30'
2		CAD	CHKD. HSJ	DATE 10/25/17
3			CREW CHIEF	APPD
			PHONE NO. 440-357-1811	DRAWING NO. 17-288