

RESURVEY OF LANDS

ALL THAT CERTAIN LANDS SITUATE IN LOT NO. 9, TRACT 8, IN THE CITY OF MENTOR, TOWNSHIP NUMBER 10 NORTH, RANGE IX WEST, IN THE CONNECTICUT WESTERN RESERVE SURVEY, COUNTY OF LAKE, STATE OF OHIO. A RESURVEY OF THE LANDS TO MITCHEL AND JUANITA ZORICH, AS RECORDED IN DEED VOLUME 133, PAGE 515 (PPN 16B-038-A-00-005-0) IN THE OFFICE OF THE COUNTY RECORDER.

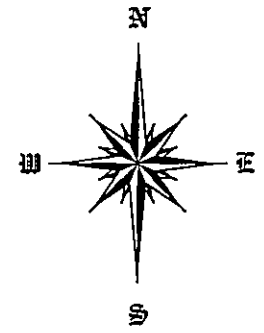

BASIS OF BEARINGS ARE TO AN ASSUMED MERIDIAN ALONG THE CENTERLINE OF CASE AVENUE NORTH 02°-44'-00" EAST

CASE AVENUE - 60' RW

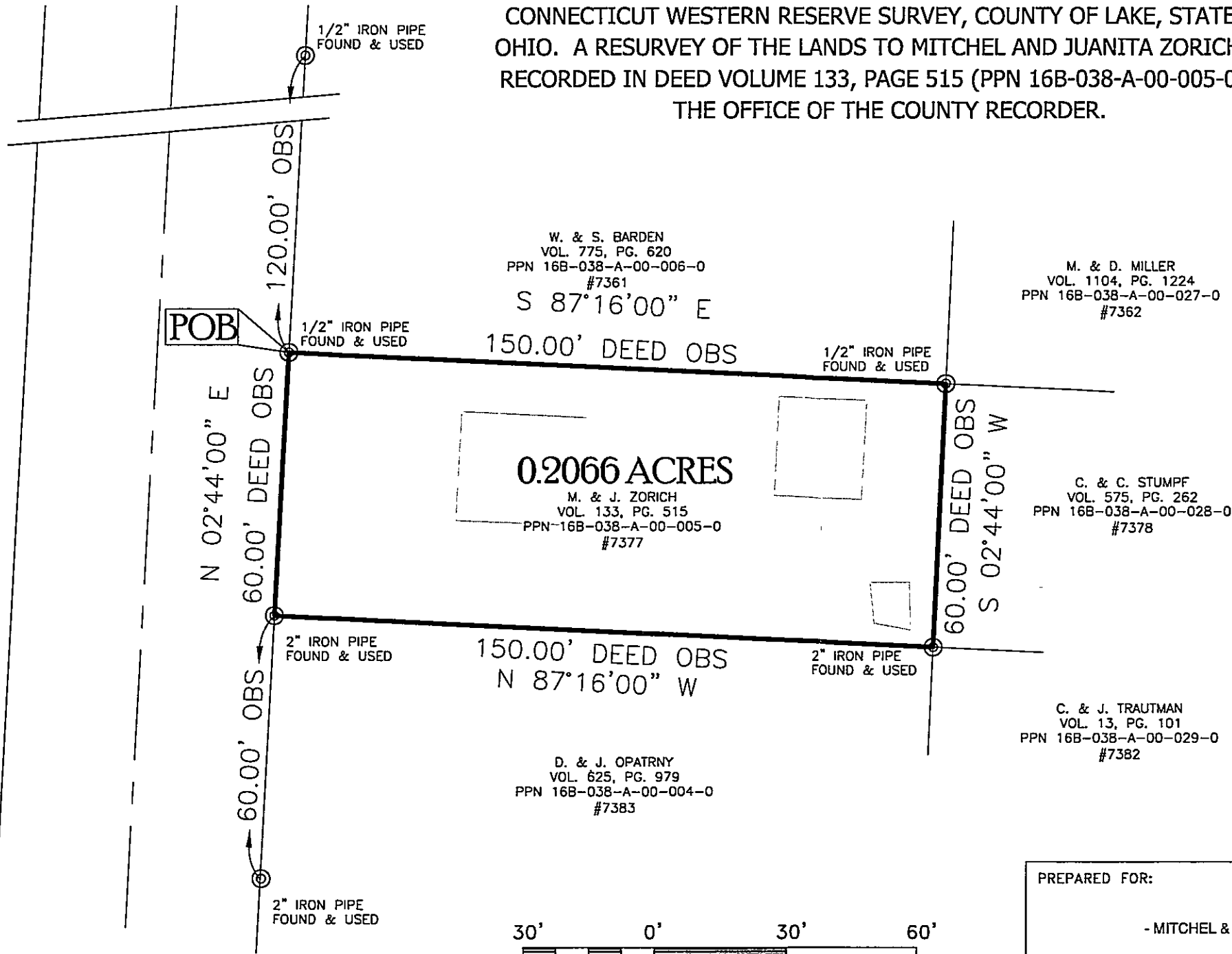

W. & S. BARDEN
VOL. 775, PG. 620
PPN 16B-038-A-00-006-0
#7361

S 87°16'00" E

150.00' DEED OBS

M. & D. MILLER
VOL. 1104, PG. 1224
PPN 16B-038-A-00-027-0
#7362

0.2066 ACRES

M. & J. ZORICH
VOL. 133, PG. 515
PPN-16B-038-A-00-005-0
#7377

C. & C. STUMPF
VOL. 575, PG. 262
PPN 16B-038-A-00-028-0
#7378

150.00' DEED OBS
N 87°16'00" W

C. & J. TRAUTMAN
VOL. 13, PG. 101
PPN 16B-038-A-00-029-0
#7382

D. & J. OPATRYNY
VOL. 625, PG. 979
PPN 16B-038-A-00-004-0
#7383

THIS SURVEY WAS PERFORMED TO AN ACCURACY AS SET FORTH IN THE 2003 OHIO AGRICULTURAL CODE 4733-37.

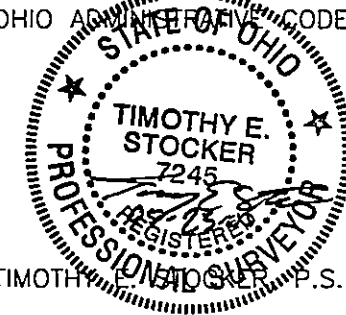

TIMOTHY E. STOCKER P.S. 7245

LEGEND

- ⊙ IRON PIPE
- CALC CALCULATED
- MEAS MEASURED
- OBS OBSERVED
- DEED DEED RECITED
- PLAT PLAT RECITED

REFERENCES

-DEEDS OF RECORD



SCALE: 1" = 30'

MAY 18, 2005

PREPARED FOR: - MITCHEL & JUANITA ZORICH -	PROJECT NAME: RESURVEY OF LANDS	PROJECT ADDRESS: 7377 CASE AVENUE MENTOR, OHIO
	PROJECT LOCATION: LAKE COUNTY, OHIO	JOB NUMBER: 3803
FOR INQUIRIES CONCERNING THIS SURVEY CONTACT: CSS CRABBS' SURVEYING SERVICE 10 WEST ERIE STREET, SUITE 101 PAINESVILLE, OHIO 44077 1-800-488-3968		CHK: T. STOCKER DRN: S. LOVEJOY REV. PAGE 1 OF 1