

**Plat of Survey**  
for  
**Village Construction**  
7534 Hollycroft Lane  
Mentor - Lake County - Ohio  
July 2015 Scale 1"=50'

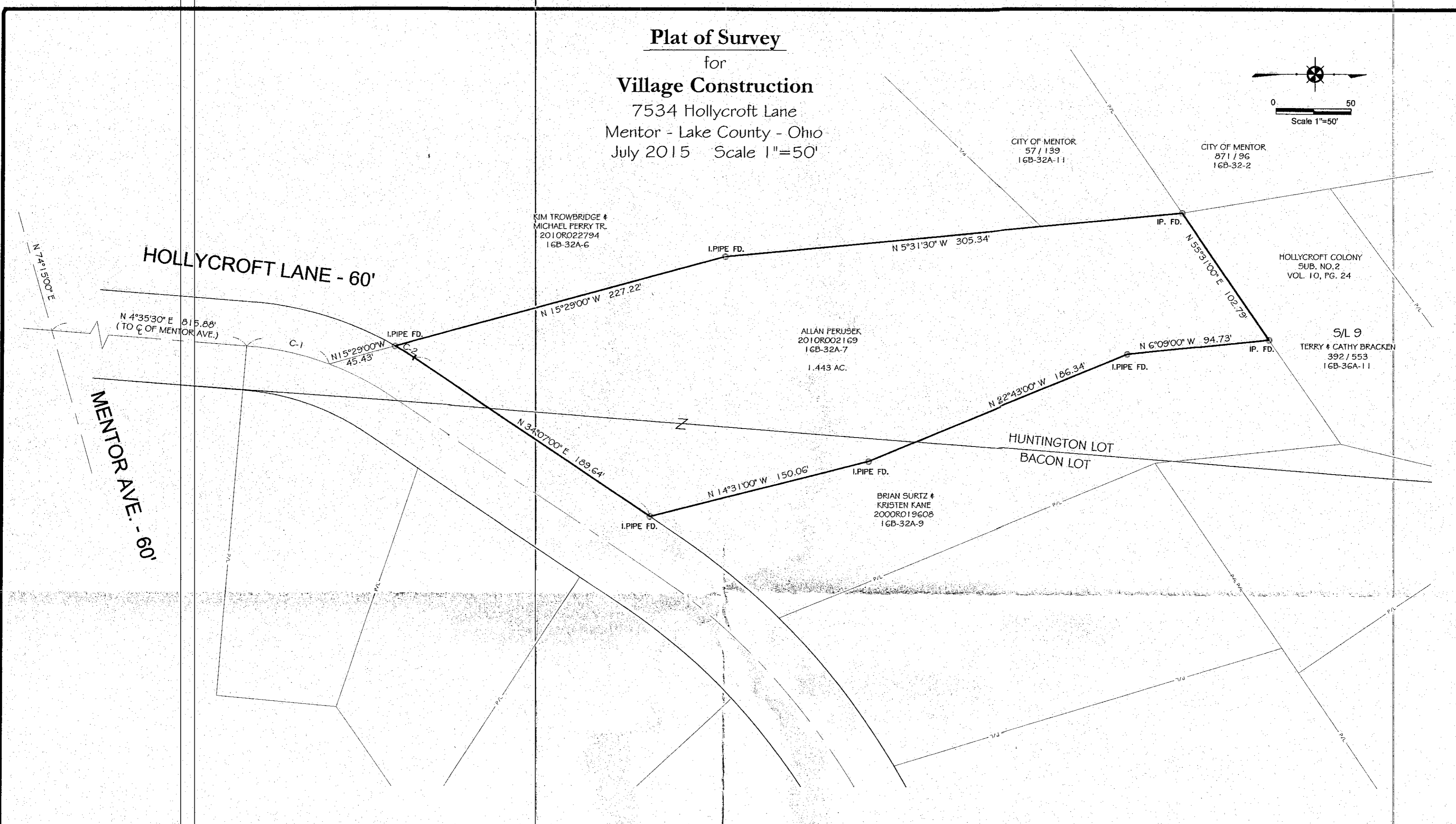
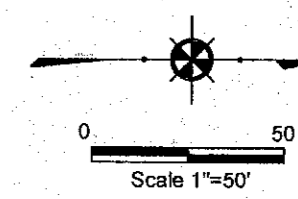

**NOTES:**  
This plat was prepared without the benefit of an abstract of title and is subject to any state of facts revealed by a examination of the same.

Documents used in preparation of this survey are cited on the plat.

Occupation is consistent with the title lines except where noted on survey.

Size of monumentation found or set is noted on plat.

Bearings are based upon the centerline of Hollycroft Lane as being North 34°07'00" East and are used to describe angles only.

*Harry S. Jones Jr.* #6343  
Harry S. Jones Jr., P.E. #6343 Date

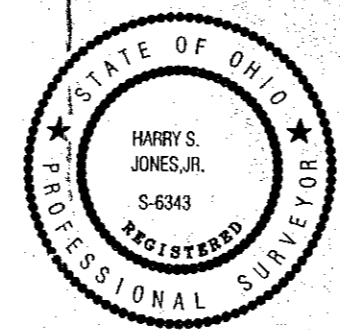

CURVE TABLE					
Curve	Length	Radius	Chord	Bearing	Delta
C-1	56.51'	196.78'	56.32'	N12°49'08"E	16°27'16"
C-2	15.07'	226.78'	15.07'	N32°12'47"E	3°48'25"

REVISIONS			Jones Surveying, LLC		
NO.	DATE	BY	SCALE	PHONE NO.	
1		CAD	1"=50'	440-357-1811	DRAWING NO. 15-090
2		CAD			
3		DRAWN BY GMB	DATE 7/8/2015		
4		CHKD. HSJ	APPD		
5		CREW CHIEF			

ENGINEERS - SURVEYORS - PLANNERS  
1924 MENTOR AVE., PAINESVILLE, OHIO  
(PH.) 440-357-1811 (FAX) 440-357-9173  
(E-MAIL) hjonesurveying@yahoo.com