

LAKE COUNTY BOARD OF COMM.
VOL.737 - PG.53

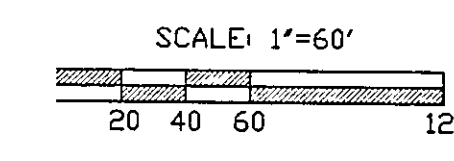

LEGEND
 (R) RECORD
 (O) OBSERVED
 (M) MEASURED
 (C) CALCULATED
 (P) PLAT
 IP IRON PIN
 IPP IRON PIPE
 FND FOUND
 C/L CENTERLINE
 R/W RIGHT-OF-WAY



P.P.N.16A-7-4
 INSTRUMENT #200046391
 EXISTING ACREAGE: 9.1652 Ac. (INCLUDING R\W)
 PROPOSED ACREAGE: 12.6479 Ac. (INCLUDING R\W)

P.P.N.16A-7-3
 INSTRUMENT #200046390
 EXISTING ACREAGE: 13.1366 Ac. (INCLUDING R\W)
 PROPOSED ACREAGE: *9.5639 Ac. (INCLUDING R\W)
 RESIDUAL ACREAGE: 3.4827 Ac. (INCLUDING R\W)
 * 9.653 ac (2)

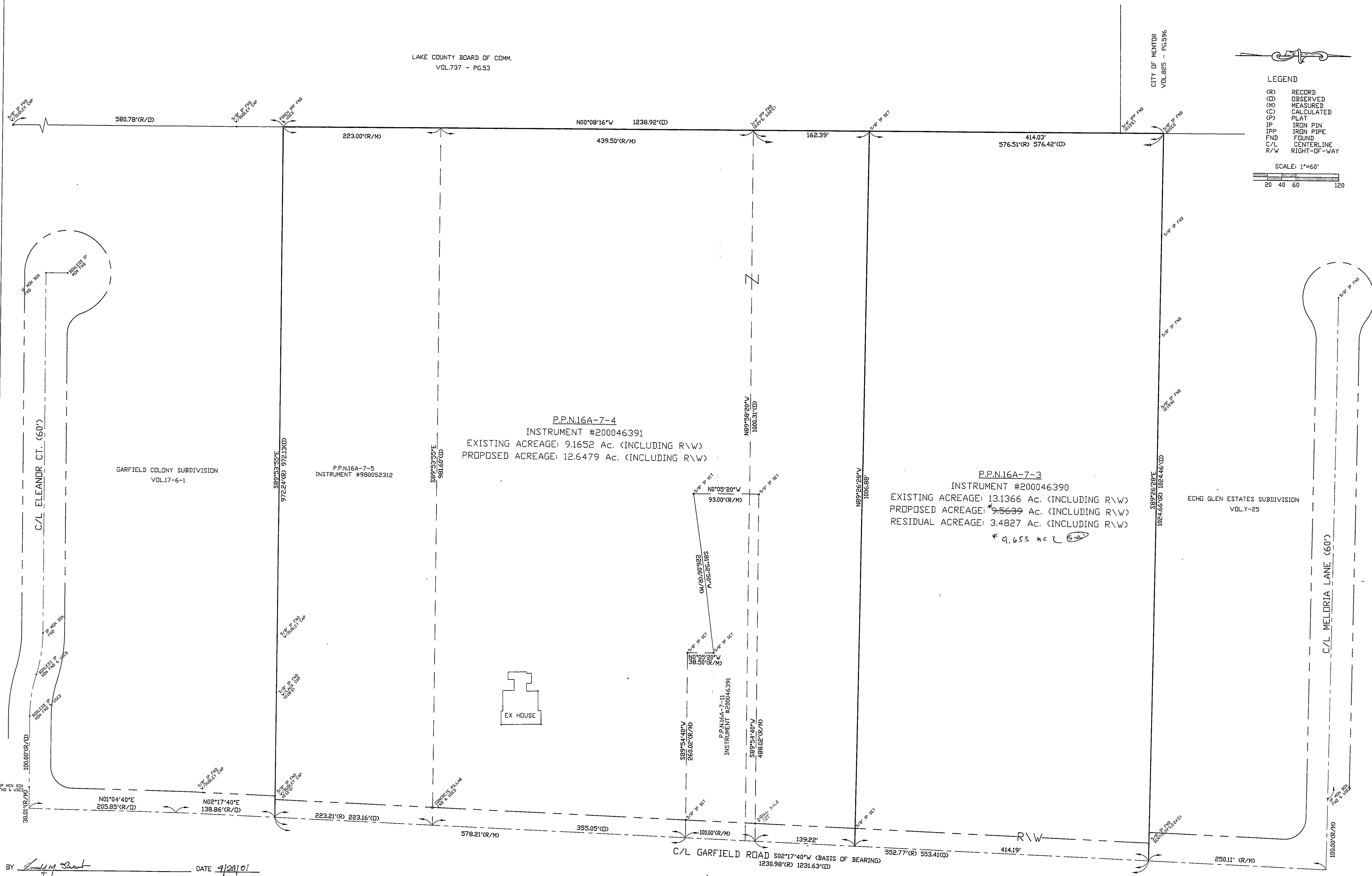

BY Ronald H. Traub DATE 9/21/01
 RONALD H. TRAUB
 COMMUNITY DEVELOPMENT DIRECTOR

BY John W. Kowal DATE 4.20.01
 JOHN W. KOWAL, P.E.
 MENTOR CITY ENGINEER



WILLIAM R. GRAY ASSOCIATES, INC.
 7519 MENTOR AVE. MENTOR, OHIO 44060
 (440) 946-1616

REVISIONS	
DATE	DESCRIPTION

TITLE: **BOUNDARY SURVEY / LOT SPLIT
 LOT CONSOLIDATION**
 COUNTY OF LAKE, STATE OF OHIO, CITY OF MENTOR
 DATE: 4-12-01 DRAWN BY: PAF CHECKED BY: TGG SCALE: 1" = 60'

J. MELVIN ANDREWS
 8188 GARFIELD ROAD
 MENTOR, OHIO 44060

SHEET NO. 1 of 1
 Dwg. No.