

# Plat of Lot Split & Consolidation For Canal Street Properties, LTD.

Situated in the City of Mentor, County of Lake and State of Ohio, Known as being part of Original Mentor Township Lots 3 & 4, Tract 1. Further known as being lot splits of PPN:16A-22-15 and 16A-22-18 and a consolidation of those splits with all of PPN:16A-22-28.

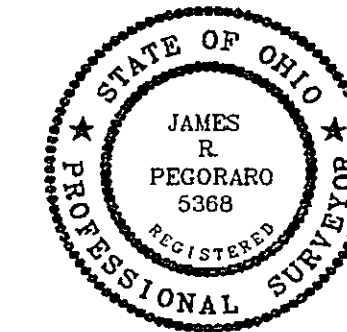

I HEREBY CERTIFY THAT THIS PLAT WAS PREPARED FROM A FIELD SURVEY MADE UNDER MY DIRECT SUPERVISION. MONUMENTS WERE FOUND OR SET AS INDICATED. DIMENSIONS ARE EXPRESSED IN FEET AND DECIMAL PARTS THEREOF. BEARINGS REFER TO DEED OF LAND CONVEYED TO WILLIAM BIRD BY LAKE COUNTY DOC. #200016416. ALL OF WHICH ARE CORRECT TO THE BEST OF MY KNOWLEDGE AND BELIEF.

JAMES R. PEGORARO P.S.5368

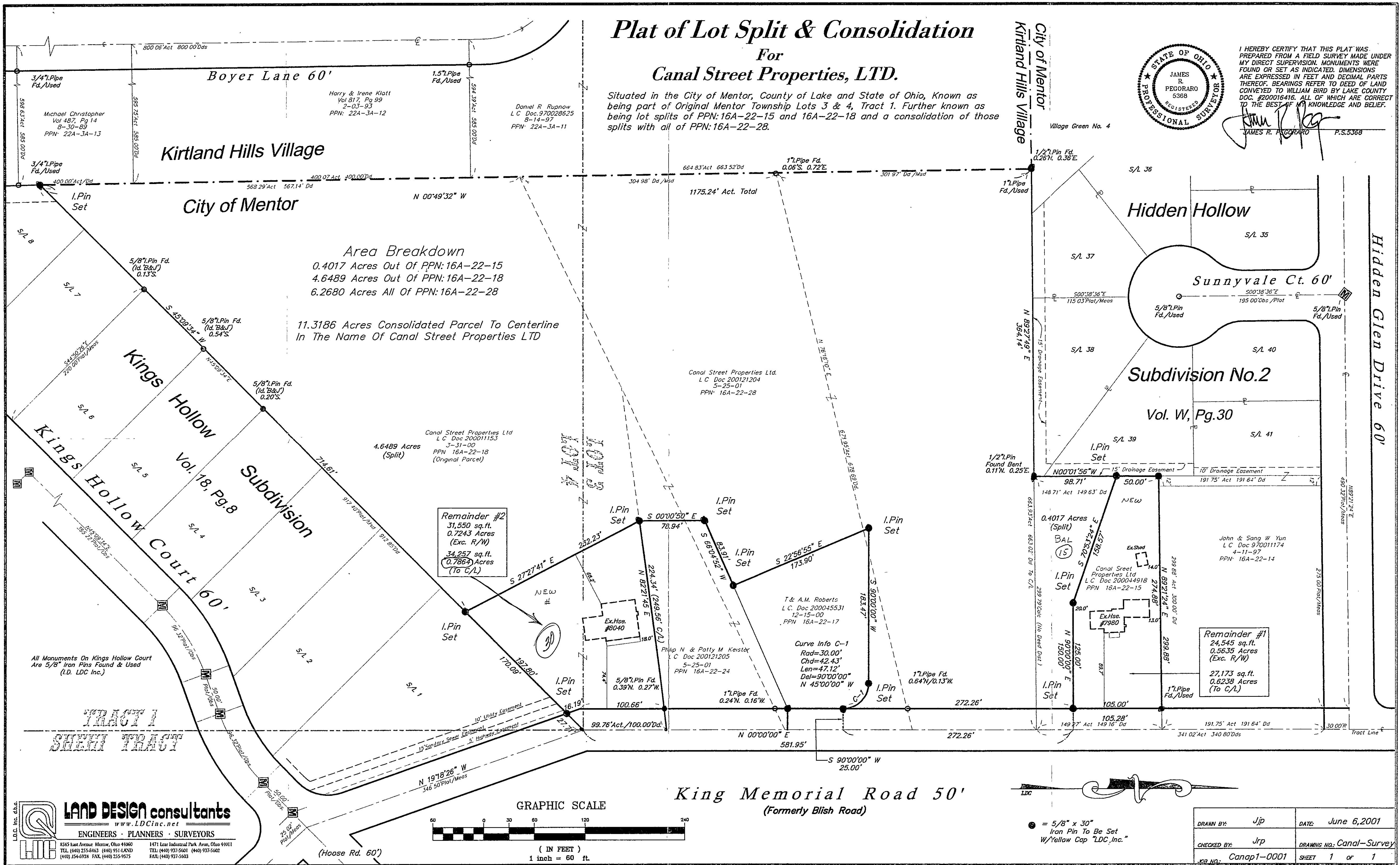

**Area Breakdown**  
 0.4017 Acres Out Of PPN:16A-22-15  
 4.6489 Acres Out Of PPN:16A-22-18  
 6.2680 Acres All Of PPN:16A-22-28  
 11.3186 Acres Consolidated Parcel To Centerline  
 In The Name Of Canal Street Properties LTD

**Remainder #2**  
 31,550 sq.ft.  
 0.7243 Acres  
 (Exc. R/W)  
 34,257 sq.ft.  
 0.7862 Acres  
 (To C/L)

**Remainder #1**  
 24,545 sq.ft.  
 0.5635 Acres  
 (Exc. R/W)  
 27,173 sq.ft.  
 0.6238 Acres  
 (To C/L)

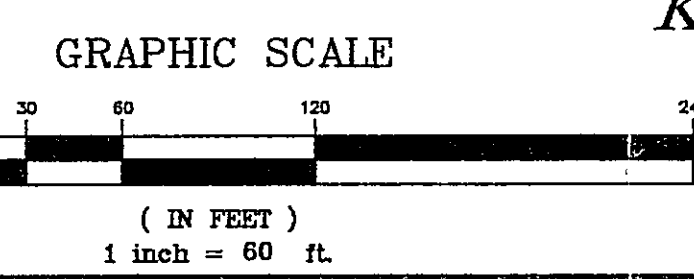

● = 5/8" x 30" Iron Pin To Be Set W/Yellow Cap "LDC, Inc."

DRAWN BY: Jjp	DATE: June 6, 2001
CHECKED BY: Jrp	DRAWING NO.: Canal-Survey
FILE NO.: Canap1-0001	SHEET 1 of 1

**LAND DESIGN consultants**  
 www.LDCinc.net  
 ENGINEERS · PLANNERS · SURVEYORS

8585 East Avenue, Mentor, Ohio 44060  
 TEL: (440) 255-8463 (440) 951-LAND (440) 954-6938 FAX: (440) 255-9575

1471 Lear Industrial Park Avn., Ohio 44111  
 TEL: (440) 937-5601 (440) 937-5602 FAX: (440) 937-5603

All Monuments On Kings Hollow Court Are 5/8" Iron Pins Found & Used (L.D. LDC Inc.)

TRACT 1  
 SHERIDAN TRACT

King Memorial Road 50'  
 (Formerly Blish Road)