

Plat of Lot Split of Fisher Property Prepared for Martin Kulis

Situated in the City of of Mentor, County of Lake & State of Ohio
& known as being part of Original Township Lot 4, Tract 15
July 2014 Scale 1"=50'

Legend:

- I. Pin Found
- I. Pipe Found
- ⊠ Monument Box Found
- Monument Box Empty
- ▲ PK Set
- ⊙ Stone Found
- ⊙ 5/8" Iron Pin Set (LDC, Inc.)
- ⊕ Drill Hole Found
- ⊕ Drill Hole Set
- ⊕ Horizontal Control Point
- ⊕ Vertical Control Point
- ⊕ Hub Found
- ⊕ Railroad Spike Found
- ⊕ Railroad Spike Set
- Meas. = Measured
- Plat = Subdivision Plat
- D./M. = Deed & Measured
- Dd. = Deed
- Rec. = Record
- Act. = Actual

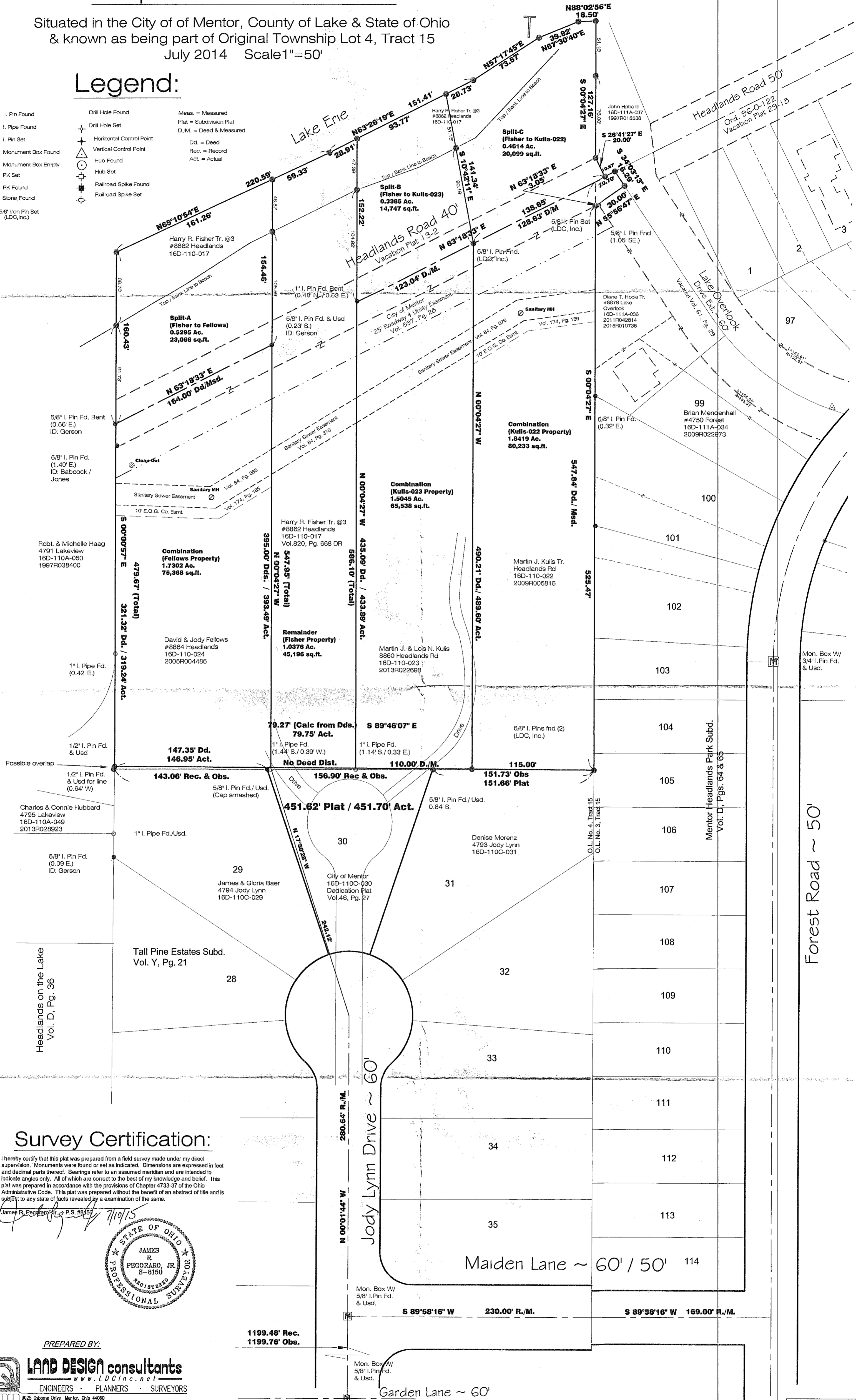

Survey Certification:

I hereby certify that this plat was prepared from a field survey made under my direct supervision. Monuments were found or set as indicated. Dimensions are expressed in feet and decimal parts thereof. Bearings refer to an assumed meridian and are intended to indicate angles only. All of which are correct to the best of my knowledge and belief. This plat was prepared in accordance with the provisions of Chapter 4733-37 of the Ohio Administrative Code. This plat was prepared without the benefit of an abstract of title and is subject to any state of facts revealed by an examination of the same.

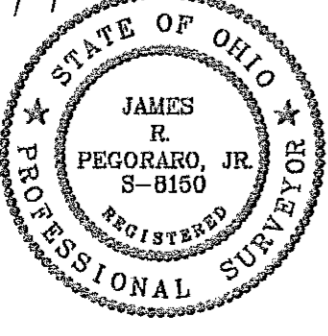
James R. Pegoraro, Jr. P.S. #8150

PREPARED BY:
LAND DESIGN consultants
 ENGINEERS · PLANNERS · SURVEYORS
 9025 Osborne Drive Mentor, Ohio 44060
 TEL: (440) 255-8463 (440) 951-LAND
 (440) 354-6938 FAX: (440) 255-9575