

Plat of Survey and Lot Split prepared for John Mucciarone

Situated in the City of Mentor, County of Lake and State of Ohio:
and known as being part of Lot 1: Shehi Tract in said City.
Out of P.P.N. 16-A-025-0-00-028-0

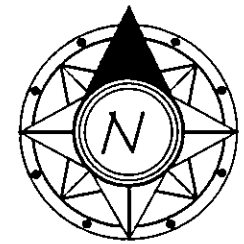

GRAPHIC SCALE

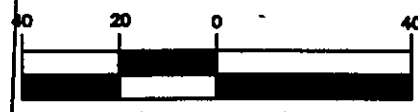

(IN FEET)
1 inch = 40 ft.

JANUARY, 2012

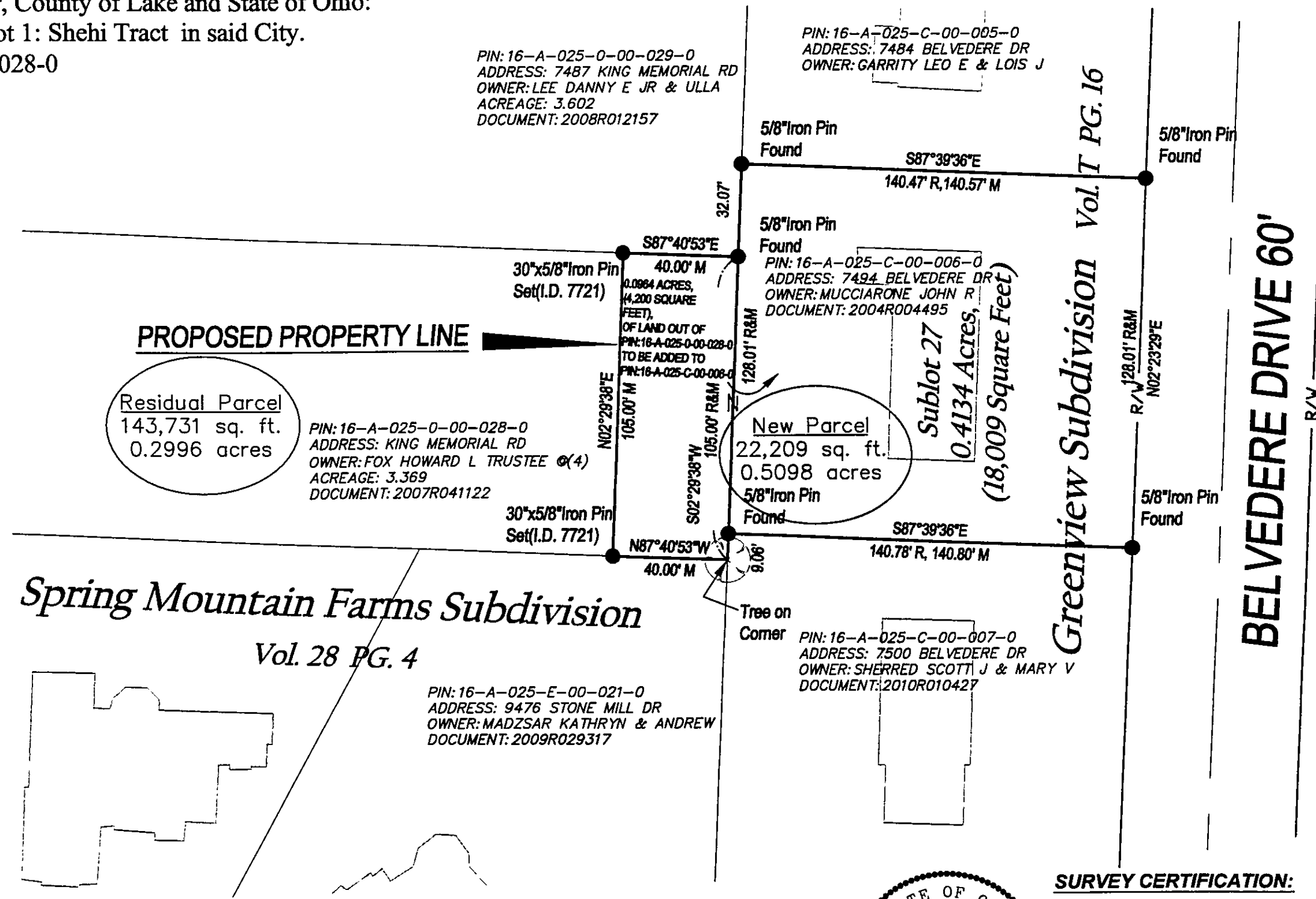

NOTES:

- The intent of this survey is to add 0.0964 acres from PIN:16-A-025-0-00-028-0 (King Memorial Road) and consolidated into PIN:16-A-025-C-00-006-0 (#7494 Belvedere Drive) for a total of 0.5098 acres.

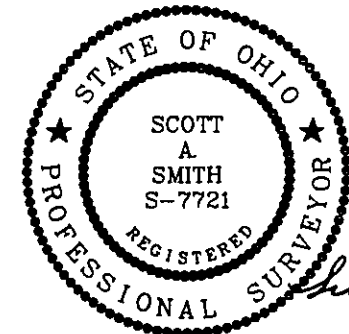

SURVEY CERTIFICATION:

I hereby certify that this plat was prepared from a field survey made under my direct supervision. Monuments were found or set as indicated. Dimensions are expressed in feet and decimal parts thereof. Bearings refer to Spring Mountain Farms Subdivision Plat as recorded in Vol.28, Page 14 of Lake County Plat Records. All of which are correct to the best of my knowledge and belief. This plat was prepared in accordance with the provisions of Chapter 4733-37 of the Ohio Administrative Code. This plat was prepared without the benefit of an abstract of title and is subject to any state of facts revealed by a examination of the same.

Scott A. Smith JAN 28, 2012
Scott A. Smith P.S. 7721