

Plat of Survey
 for
Ron Call
 Chillicothe Road
 Mentor - Lake County - Ohio
 September 2015 Scale 1"=40'

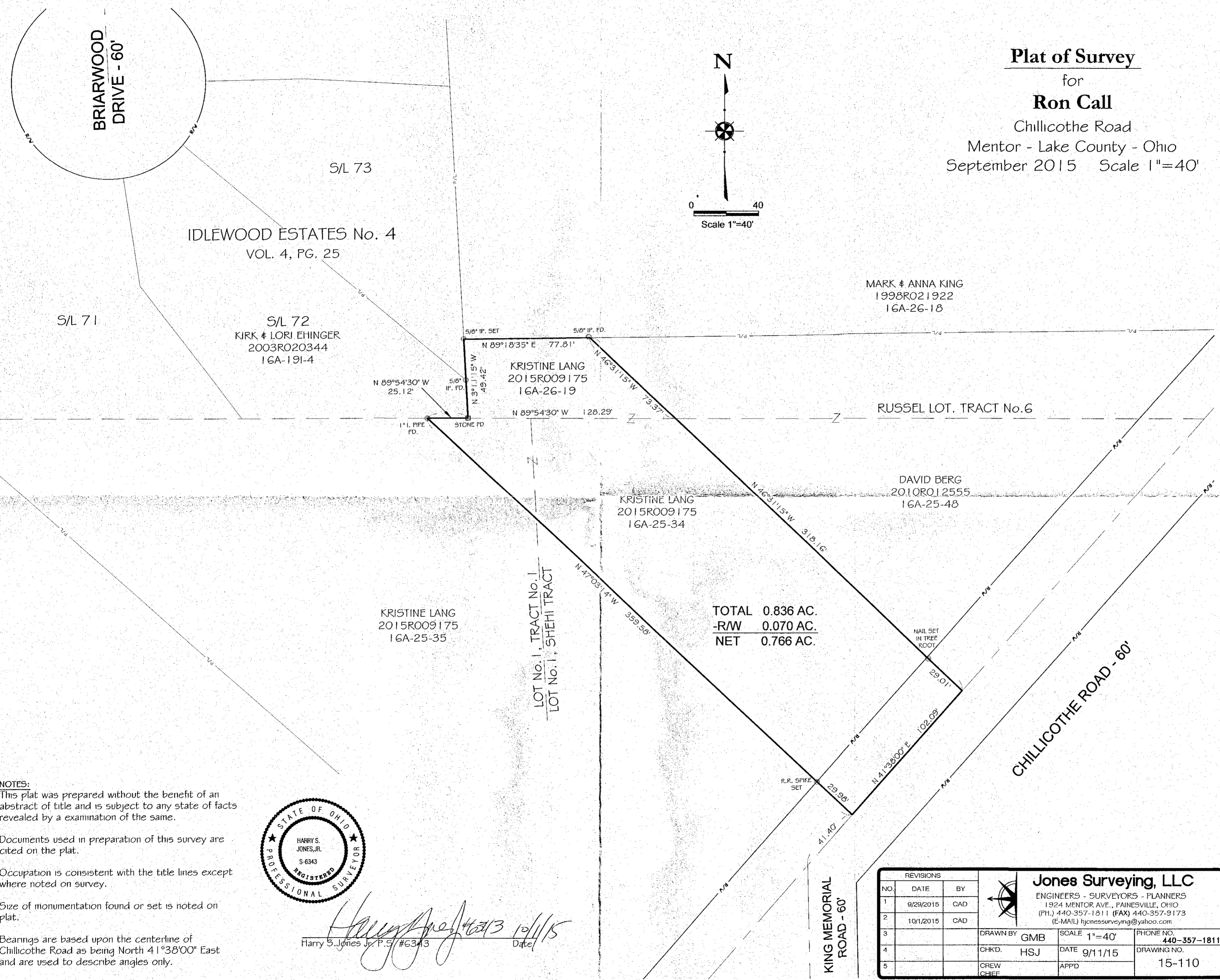

TOTAL 0.836 AC.
 -R/W 0.070 AC.
 NET 0.766 AC.

NOTES:
 This plat was prepared without the benefit of an abstract of title and is subject to any state of facts revealed by an examination of the same.
 Documents used in preparation of this survey are cited on the plat.
 Occupation is consistent with the title lines except where noted on survey.
 Size of monumentation found or set is noted on plat.
 Bearings are based upon the centerline of Chillicothe Road as being North 41°38'00" East and are used to describe angles only.

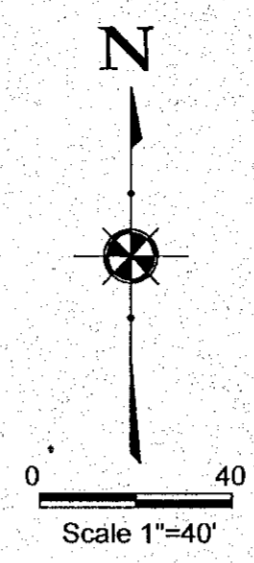

Harry S. Jones, Jr.
 Harry S. Jones Jr. P.S. #6343 Date 10/1/15

REVISIONS			Jones Surveying, LLC	
NO.	DATE	BY	ENGINEERS - SURVEYORS - PLANNERS	
1	9/29/2015	CAD	1924 MENTOR AVE., PAINESVILLE, OHIO	
2	10/1/2015	CAD	(PH.) 440-357-1811 (FAX) 440-357-9173	
3			(E-MAIL) hjonessurveying@yahoo.com	
4			DRAWN BY GMB	SCALE 1"=40'
5			CHKD. HSJ	DATE 9/11/15
			CREW CHIEF	APPD
				PHONE NO. 440-357-1811
				DRAWING NO. 15-110