

**HOOSE ROAD 60' R/W**

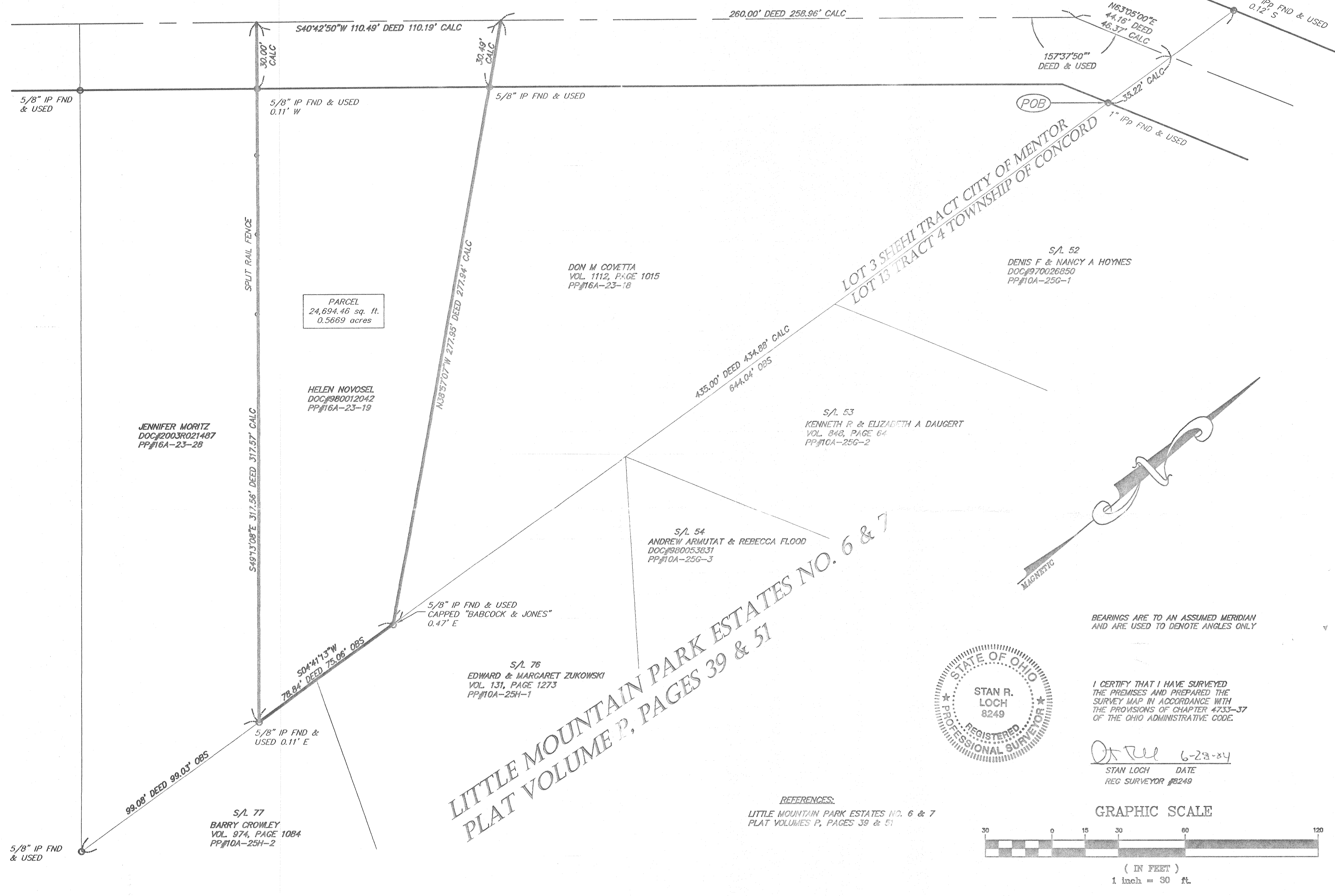

**LITTLE MOUNTAIN PARK ESTATES NO. 6 & 7  
PLAT VOLUME P, PAGES 39 & 51**

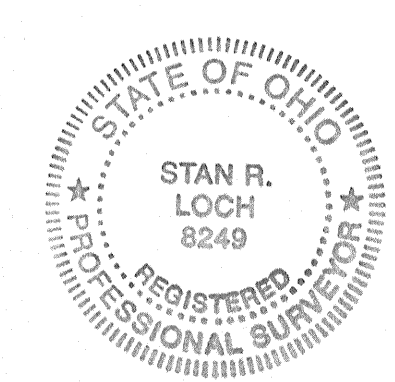

I CERTIFY THAT I HAVE SURVEYED THE PREMISES AND PREPARED THE SURVEY MAP IN ACCORDANCE WITH THE PROVISIONS OF CHAPTER 4733-37 OF THE OHIO ADMINISTRATIVE CODE.

Stan Loch  
DATE: 6-28-04  
REG SURVEYOR #8249

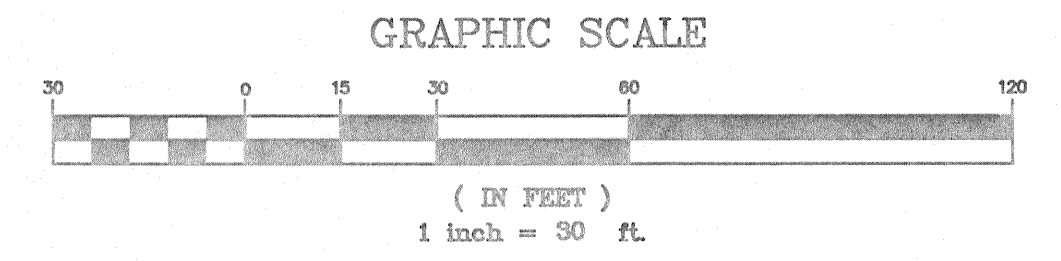

NO.	DATE	DESCRIPTION	BY

**BOUNDARY SURVEY  
FOR  
HELEN NOVOSEL**  
DOCUMENT NO. 980012042  
PART OF ORIGINAL LOT 3, SHEHI TRACT  
CITY OF MENTOR, LAKE COUNTY  
STATE OF OHIO

38879 MENTOR AVENUE, SUITE A  
WILLOUGHBY, OHIO 44094  
440-602-9071  
FAX 602-9401

**AZTECH**  
ENGINEERING and SURVEYING  
Civil Engineering · Land Surveying

HORIZ. SCALE: 1" = 30'	VERT. SCALE:
DRAWN BY: CL	DATE: 6/26/04
CHECKED BY: SRL	DRAWING NO.: 141566
JOB NO.: 141566	SHEET 1 OF 1

61-89-1171