

Plat of Lot Split & Consolidation For Canal Street Properties, LTD.

Situated in the City of Mentor, County of Lake and State of Ohio, Known as being part of Original Mentor Township Lots 3 & 4, Tract 1. Further known as being lot splits of PPN: 16A-22-15 and 16A-22-18 and a consolidation of those splits with all of PPN: 16A-22-28.

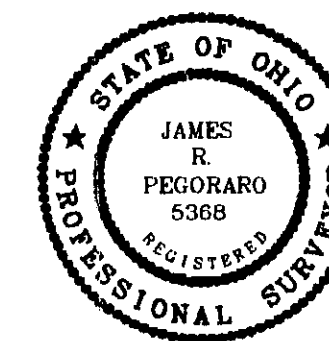

I HEREBY CERTIFY THAT THIS PLAT WAS PREPARED FROM A FIELD SURVEY MADE UNDER MY DIRECT SUPERVISION. MONUMENTS WERE FOUND OR SET AS INDICATED. DIMENSIONS ARE EXPRESSED IN FEET AND DECIMAL PARTS THEREOF. BEARINGS REFER TO DEED OF LAND CONVEYED TO WILLIAM BIRD BY LAKE COUNTY DOC. #200016416. ALL OF WHICH ARE CORRECT TO THE BEST OF MY KNOWLEDGE AND BELIEF.

James R. Pegoraro
JAMES R. PEGORARO P.S. 5368

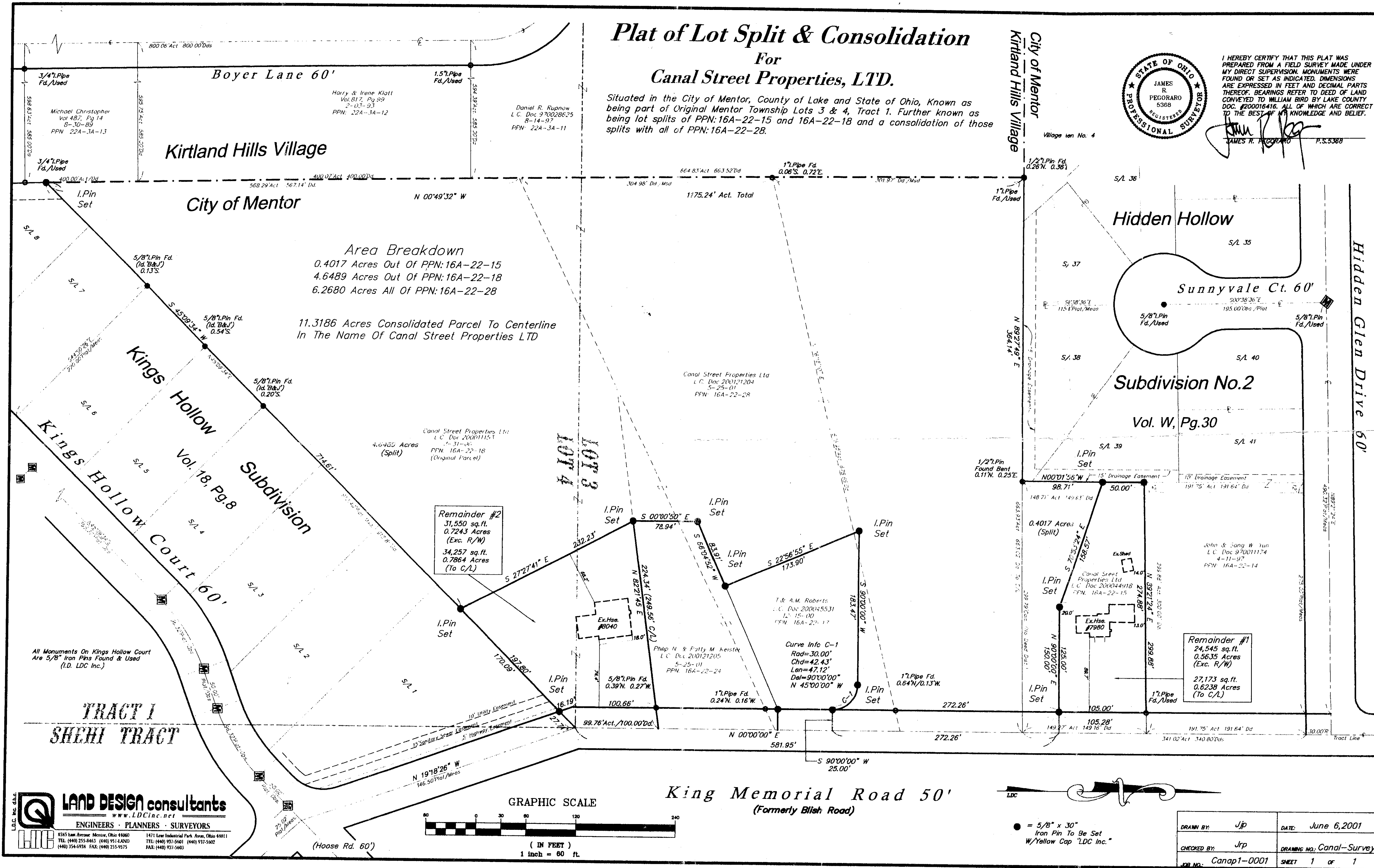

LAND DESIGN consultants
 ENGINEERS · PLANNERS · SURVEYORS
 8585 East Avenue Mentor, Ohio 44060
 TEL: (440) 251-8463 (440) 951-LAND
 (440) 354-6934 FAX: (440) 251-9575
 1471 Lear Industrial Park, Avon, Ohio 44011
 TEL: (440) 937-5401 (440) 937-5402
 FAX: (440) 937-5403

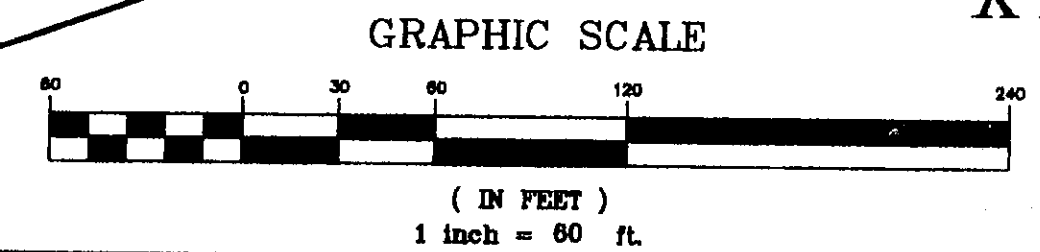

King Memorial Road 50'
 (Formerly Blish Road)

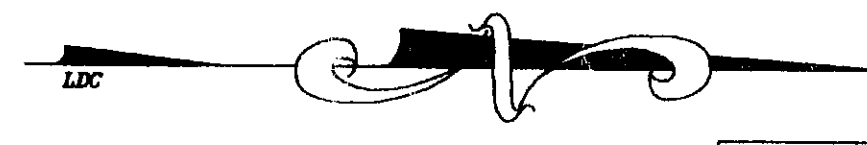

● = 5/8" x 30" Iron Pin To Be Set W/Yellow Cap "LDC Inc."

DRAWN BY:	Jjp	DATE:	June 6, 2001
CHECKED BY:	Jrp	DRAWING NO.:	Canal-Survey
JOB NO.:	Canap1-0001	SHEET	1 of 1