

Scale; 1" = 60'

JOHNNYCAKE RIDGE ROAD (State Route 84) 60' R/W

N 63° 30' 00" E

233.00' REC.

150.89'
150.51' REC.

150.30'

Hidden Hollow Drive (60')

MATHEW & KATHERINE CUTLER
16-A-021-F-00-001-0
2005R006790
S/L 1

RICHARD & LEIGH ANN HANZLIK
16-A-021-C-00-007-0
2015R026657

1.3535 ACRES
(1.2495 ACRES EXC. R/W)

PATRICIA A. BROWN TR.
16-A-021-C-00-008-0
2003R019202

Hidden Hollow Subdivision
Volume P, Page 60

Bearings shown herein are to an assumed meridian and are to be used to denote angles only, based on the centerline of Johnnycake Ridge Road (SR 84) being N 63° 30' 00" E

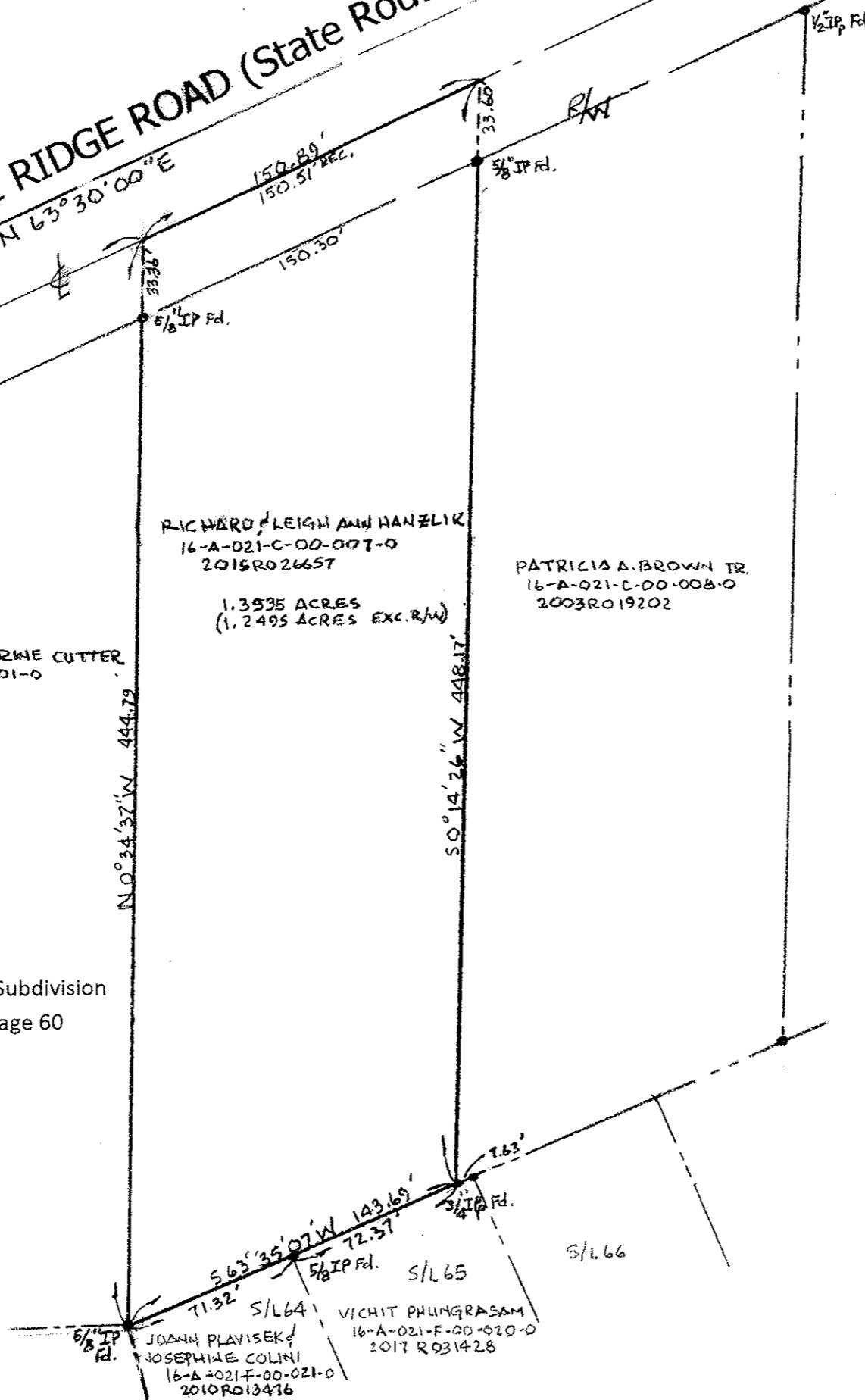

Plat of Survey of a 1.3535 Acre parcel of land for
Richard and Leigh Ann Hanzlik,
And being a part of Lot No.2, Tract no.1, situated in
The City of Mentor, County of Lake, and State of Ohio.

Surveyors Certification

I hereby certify that this survey was performed in accordance with the Minimum Standards for Boundary Surveys in the State of Ohio as described in O.R.C. chapter 4733-37.

Gary A. Paine DATE: 1.15.18

GARY A. PAINE Reg. Surveyor No. 6571

- Legend
- IP Iron Pin found/Set
 - IPp Iron Pipe found
 - Rec. Record
 - Calc. Calculated
 - Vol. Pg. Volume, Page
 - R/W Right of Way
 - C/L Centerline

