

CURVE TABLE					
Curve	Length	Radius	Chord	Bearing	Delta
C-1	83.28'	1870.94'	83.27'	N89°50'19"W	2°33'01"
C-2	14.82'	1840.94'	14.82'	N88°20'50"W	0°27'40"

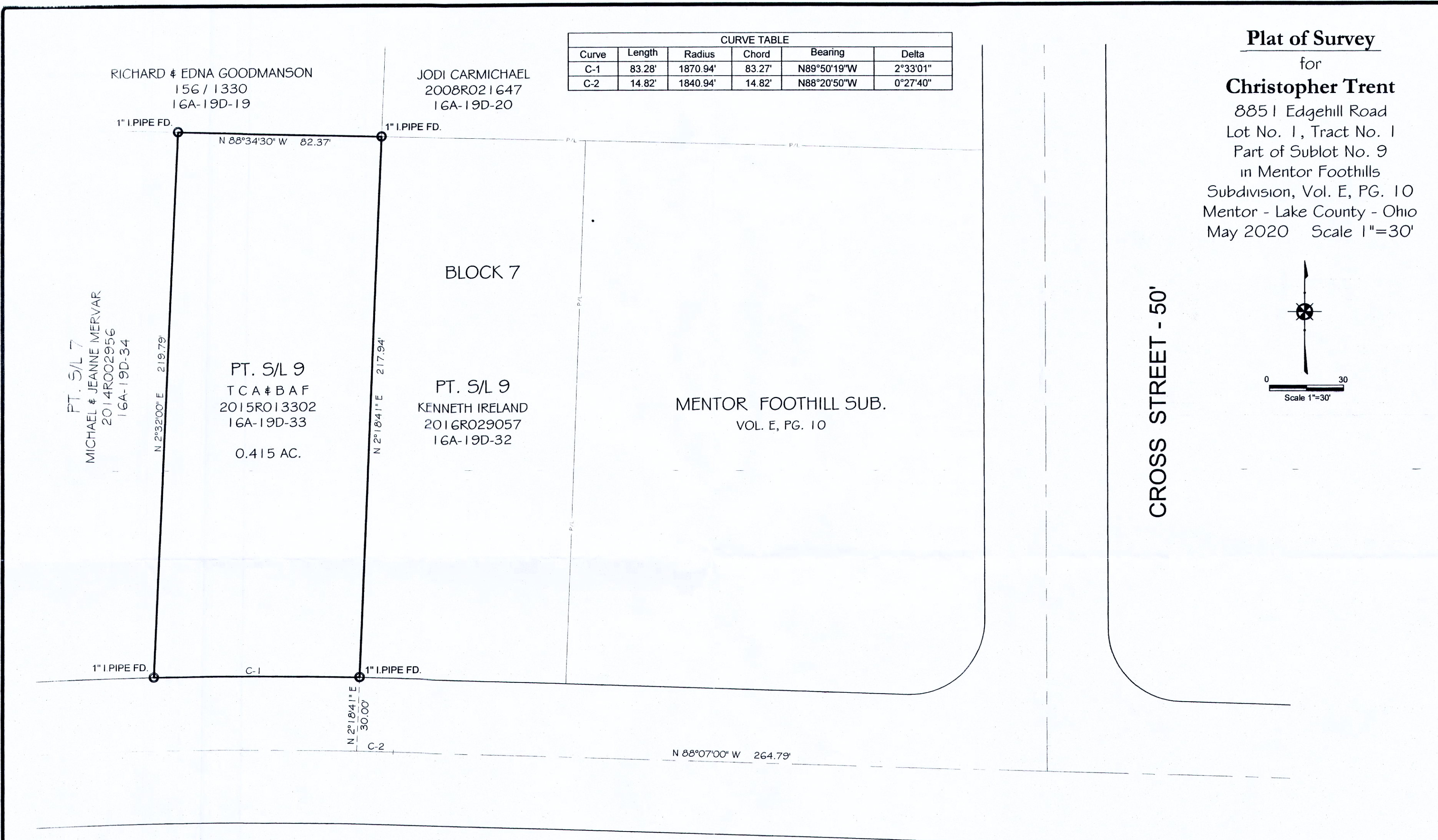

Plat of Survey
 for
Christopher Trent
 8851 Edgemoor Road
 Lot No. 1, Tract No. 1
 Part of Sublot No. 9
 in Mentor Foothills
 Subdivision, Vol. E, PG. 10
 Mentor - Lake County - Ohio
 May 2020 Scale 1"=30'

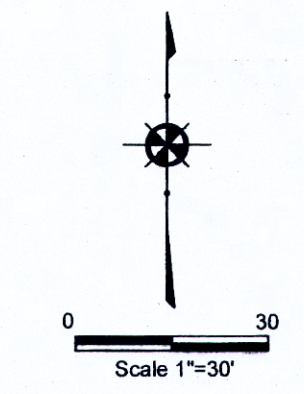

EDGEHILL ROAD - 60'

CROSS STREET - 50'

NOTES:

This plat was prepared without the benefit of an abstract of title and is subject to any state of facts revealed by a examination of the same.

Documents used in preparation of this survey are cited on the plat.

Occupation is consistent with the title lines except where noted on survey.

Size of monumentation found or set is noted on plat.

All iron pins set are 5/8" x 30" and are capped H. JONES PLS6343

Bearings are based upon the centerline of Edgemoor Road as being North 88°07'00" West and are used to describe angles only.

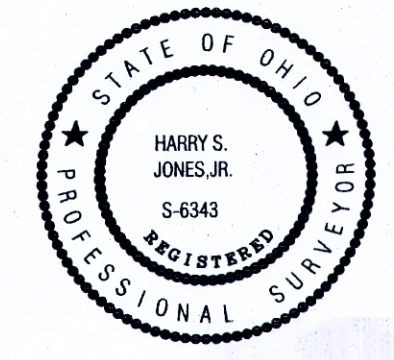

Harry S. Jones, Jr.
 Harry S. Jones, Jr. P.S. #6343 5/7/20 Date

REVISIONS			
NO.	DATE	BY	
1		CAD	
2		CAD	
3		DRAWN BY GMB	SCALE 1"=30'
4		CHKD. HSJ	DATE 5/7/2020
5		CREW CHIEF	APPD.

Jones Surveying, LLC
 ENGINEERS - SURVEYORS - PLANNERS
 1924 MENTOR AVE., FAINESVILLE, OHIO
 (PH.) 440-357-1811 (FAX) 440-357-9173
 (E-MAIL) hjonesurveying@yahoo.com

PHONE NO. 440-357-1811
 DRAWING NO. 20-075