

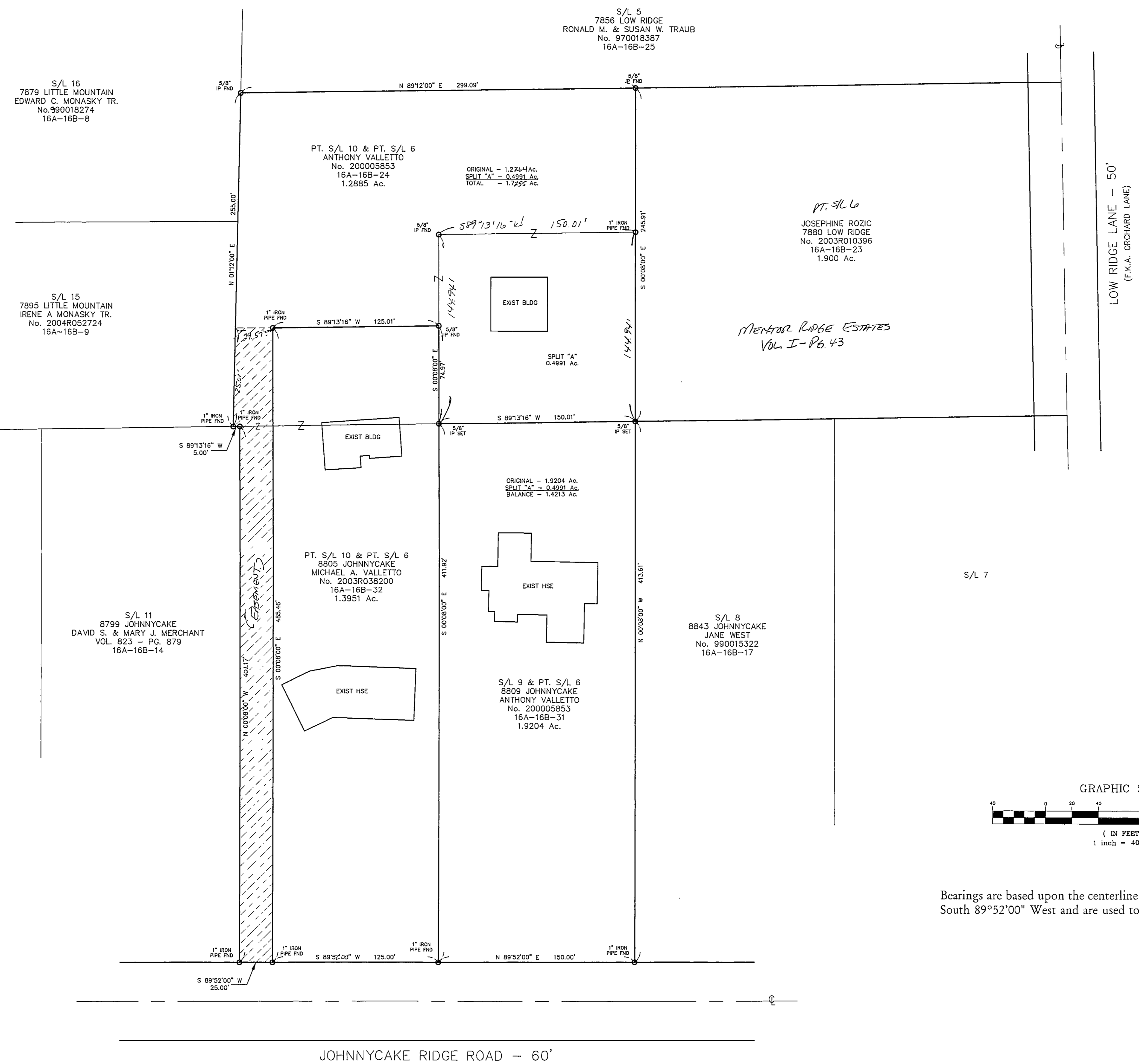

MENTOR RIDGE FARMS SUB
VOL. I - PG. 43

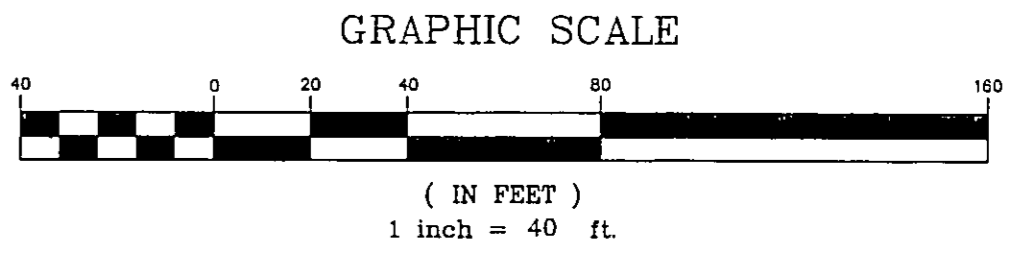

LOW RIDGE LANE - 50'
(F.K.A. ORCHARD LANE)



Bearings are based upon the centerline of Johnnycake Ridge Road being South 89°52'00" West and are used to describe angles only.

JOHNNYCAKE RIDGE ROAD - 60'

REV NO.	DESCRIPTION	DATE	BY	CHK'D
1	REVISION FOR L.C. EDWARDS	7-25-05	HT	HT

bj BABCOCK, JONES AND ASSOCIATES, INC
CIVIL ENGINEERS - SURVEYORS - LAND PLANNERS
PAINESVILLE OHIO 44077

DATE	5/23/05
DESIGN BY	H.J.
DRAWN BY	B.P.
APPROVED BY	H.J.
CREW CHIEF	W.B.

PLAT OF SURVEY
FOR
TONY VALLETTO
JOHNNYCAKE RIDGE ROAD (P.P.# 16A-16B-31)
CITY OF MENTOR LAKE COUNTY STATE OF OHIO

5/31/05

SCALE 1"=40'
JOB NO 05-094
SHEET 1 OF 1