

Plat of Consolidation

Situated in the City of Mentor and the Village of Kirtland Hills,
County of Lake and State of Ohio, and further known as being part of
Lots 1, 2, 3, 4, 6, 7 and the Bloss Lot of Tract 2, Original Mentor Township, Being Township
Number 10 in the 9th Range of Townships in the Connecticut Western Reserve
November, 2024 Scale 1"=200'

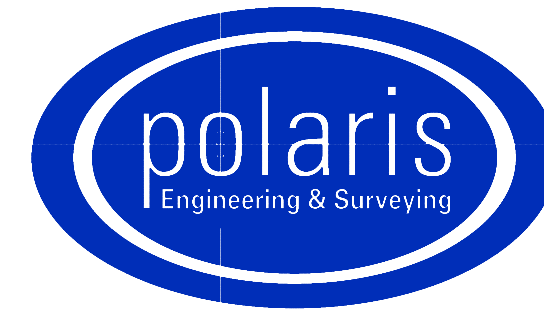

**POLARIS ENGINEERING
and SURVEYING, INC.**
34600 CHARDON ROAD - SUITE D
WILLOUGHBY HILLS, OHIO 44094
(440) 944-4433 (440) 944-3722 (Fax)
www.polaris-es.com

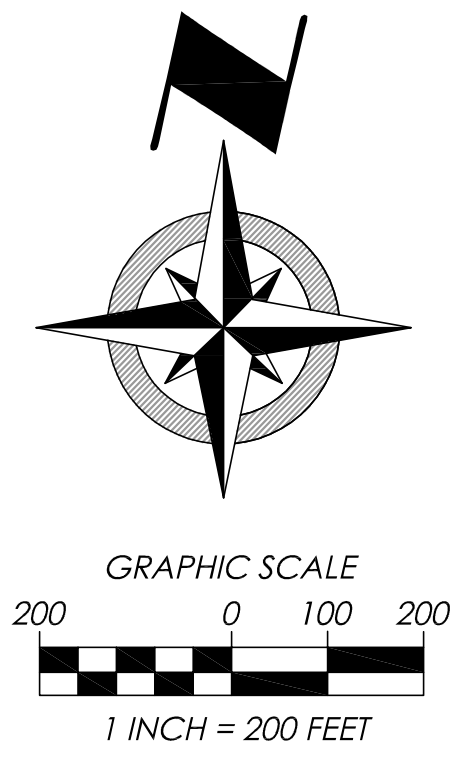
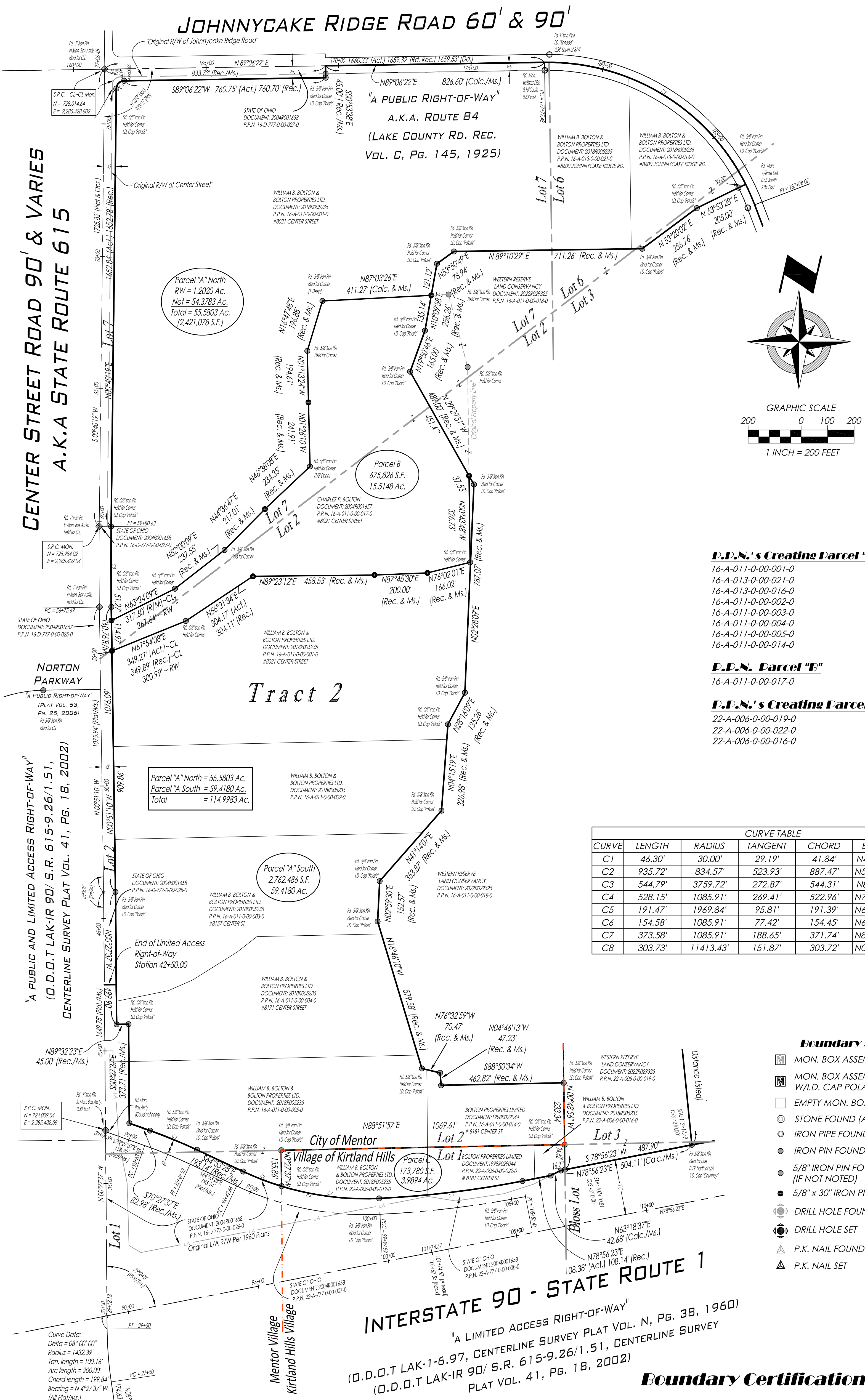

E.D.N.'s Creating Parcel "A"

- 16-A-011-0-00-001-0
- 16-A-013-0-00-021-0
- 16-A-013-0-00-016-0
- 16-A-011-0-00-002-0
- 16-A-011-0-00-003-0
- 16-A-011-0-00-004-0
- 16-A-011-0-00-005-0
- 16-A-011-0-00-014-0

E.D.N. Parcel "E"

- 16-A-011-0-00-017-0

E.D.N.'s Creating Parcel "C"

- 22-A-006-0-00-019-0
- 22-A-006-0-00-022-0
- 22-A-006-0-00-016-0

CURVE TABLE						
CURVE	LENGTH	RADIUS	TANGENT	CHORD	BEARING	DELTA
C1	46.30'	30.00'	29.19'	41.84'	N44°53'21"E	88°26'03"
C2	935.72'	834.57'	523.93'	887.47'	N58°46'26"W	64°14'24"
C3	544.79'	3759.57'	272.87'	544.31'	N83°05'27"E	8°18'08"
C4	528.15'	1085.91'	269.41'	522.96'	N78°49'29"W	27°52'01"
C5	191.47'	1969.84'	95.81'	191.39'	N67°40'32"W	5°34'09"
C6	154.58'	1085.91'	77.42'	154.45'	N68°58'09"W	8°09'22"
C7	373.58'	1085.91'	188.65'	371.74'	N82°54'09"W	19°42'39"
C8	303.73'	11413.43'	151.87'	303.72'	N00°05'26"W	1°31'29"

Boundary Monument Legend:

- MON. BOX ASSEMBLY FOUND (AS NOTED)
- MON. BOX ASSEMBLY WITH 5/8" x 30" IRON PIN SET W/I.D. CAP POLARIS "7388"
- EMPTY MON. BOX ASSEMBLY FOUND (AS NOTED)
- STONE FOUND (AS NOTED)
- IRON PIPE FOUND (AS NOTED)
- IRON PIN FOUND (AS NOTED)
- 5/8" IRON PIN FOUND W/I.D. CAP POLARIS #7388 (IF NOT NOTED)
- 5/8" x 30" IRON PIN SET W/I.D. CAP POLARIS "7388"
- DRILL HOLE FOUND (AS NOTED)
- DRILL HOLE SET
- P.K. NAIL FOUND (AS NOTED)
- P.K. NAIL SET

INTERSTATE 90 - STATE ROUTE 1
"A LIMITED ACCESS SURVEY PLAT VOL. N, PG. 38, 1960"
(O.D.O.T LAK-1-6.97, CENTERLINE SURVEY
PLAT VOL. 41, PG. 18, 2002)

Boundary Certification:

I HEREBY CERTIFY THAT I HAVE SURVEYED THE PREMISES AND PREPARED THE ATTACHED PLAT IN ACCORDANCE WITH THE PROVISIONS OF CHAPTER 4733-37 OF THE OHIO ADMINISTRATIVE CODE. THE DIMENSIONS ARE IN FEET AND DECIMAL PARTS THEREOF. ALL OF WHICH ARE CORRECT TO THE BEST OF MY KNOWLEDGE AND BELIEF. IRON MONUMENTS OR PINS AS INDICATED WERE FOUND OR SET AS SHOWN HEREON. THE TERM CERTIFY AS USED IN THIS STATEMENT IS UNDERSTOOD TO BE THE PROFESSIONAL OPINION OF THE SURVEYOR WHICH IS FORMULATED ON HIS BEST KNOWLEDGE, INFORMATION AND BELIEF, AND AS SUCH, IT DOES NOT CONSTITUTE A GUARANTEE OR WARRANTY, EITHER EXPRESSED OR IMPLIED. THIS PLAT WAS PREPARED WITHOUT THE BENEFIT OF AN ABSTRACT OF TITLE AND IS SUBJECT TO ANY STATE OF FACTS REVEALED BY AN EXAMINATION OF THE SAME. BEARINGS REFER TO THE OHIO STATE COORDINATE SYSTEM OF 1983 (NORTH ZONE) BASED ON THE ODOT CORS/VRS SYSTEM NAD83 (2011) DATUM. ALL IRON PINS SET ARE 5/8 INCH DIAMETER BY 30-INCH-LONG REBAR WITH IDENTIFICATION CAP "POLARIS "7388" AS SHOWN HEREON (●).

Richard A. Thompson, Jr.
RICHARD A. THOMPSON, JR.
OHIO PROFESSIONAL SURVEYOR #7388
DATE: 11/12/24

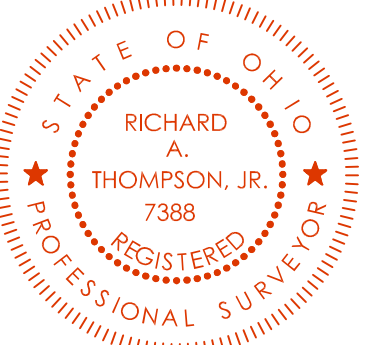

CONTRACT No.	
24200	
SHEET	OF
01	01

Survey References:
COUNTY TAX MAPS (AS NOTED)
COUNTY RECORD DEEDS (AS NOTED)
COUNTY RECORD PLATS (AS NOTED)
COUNTY ROAD RECORDS (AS NOTED)
SURVEY PERFORMED BY (AS NOTED)

DATE: 11/12/24
SCALE: HOR. 1"=200'
VERT. 1"=00'
FOLDER: Survey
FILENAME: Plat of Cons. (LDD)
TAB: 01 - Plat of Cons.

Survey Abbreviations:

- (A.F.N.) = AUTOMATIC FILE NUMBER
- (ACT.) = ACTUAL DISTANCE
- (CALC.) = CALCULATED DISTANCE
- (CL) = CENTERLINE
- (C/M) = CALCULATED & MEASURED
- (C.S.R.) = CITY SURVEY RECORDS
- (DD) = DEED DISTANCE
- (D.R.) = DEED RECORD
- (D/M) = DEED & MEASURED
- (DOC.) = DOCUMENT NUMBER
- (ENCR.) = ENCROACHMENT
- (FD.) = FOUND
- (INST.) = INSTRUMENT NUMBER
- (MS.) = MEASURED DISTANCE
- (MON.BOX) = MONUMENT BOX ASSEMBLY
- (OBS.) = OBSERVED DISTANCE
- (O.L.) = ORIGINAL LOT LINE
- (O.R.) = OFFICIAL RECORD
- (P.L) = PROPERTY LINE
- (P/M) = PLAT & MEASURED
- (P.P.N.) = PERMANENT PARCEL NUMBER
- (P.C.) = POINT OF CURVATURE
- (P.T.) = POINT OF TANGENCY
- (POB) = PLACE OF BEGINNING
- (PPOB) = PRINCIPAL PLACE OF BEGINNING
- (REC.) = RECORD DISTANCE
- (REC.) = RECORD & MEASURED
- (R.P.) = RECORDED PLAT
- (RW) = RIGHT-OF-WAY
- (TRN.) = TURNED ANGLE
- (S/L) = SUBLOT

Curve Data:
Delta = 08°-00'-00"
Radius = 1432.39'
Tan. length = 100.16'
Arc length = 200.00'
Chord length = 199.84'
Bearing = N 42°27'37" W
(All Plat/MS.)