

PLAT OF SURVEY for
 JOHN P. & DIANA FRUSCELLA @
 8365 JOHNNYCAKE RIDGE ROAD
 P.P.N.16A-10C-13

SITUATED IN THE CITY OF MENTOR, LAKE COUNTY, OHIO,
 AND KNOWN AS BEING PART OF SUBLOTS 8 & 9 IN THE
 T. D. MORLEY SUBDIVISION OF A PART OF LOT 9, TRACT 2

JUNE 20, 2002



SCALE: 1" = 30'

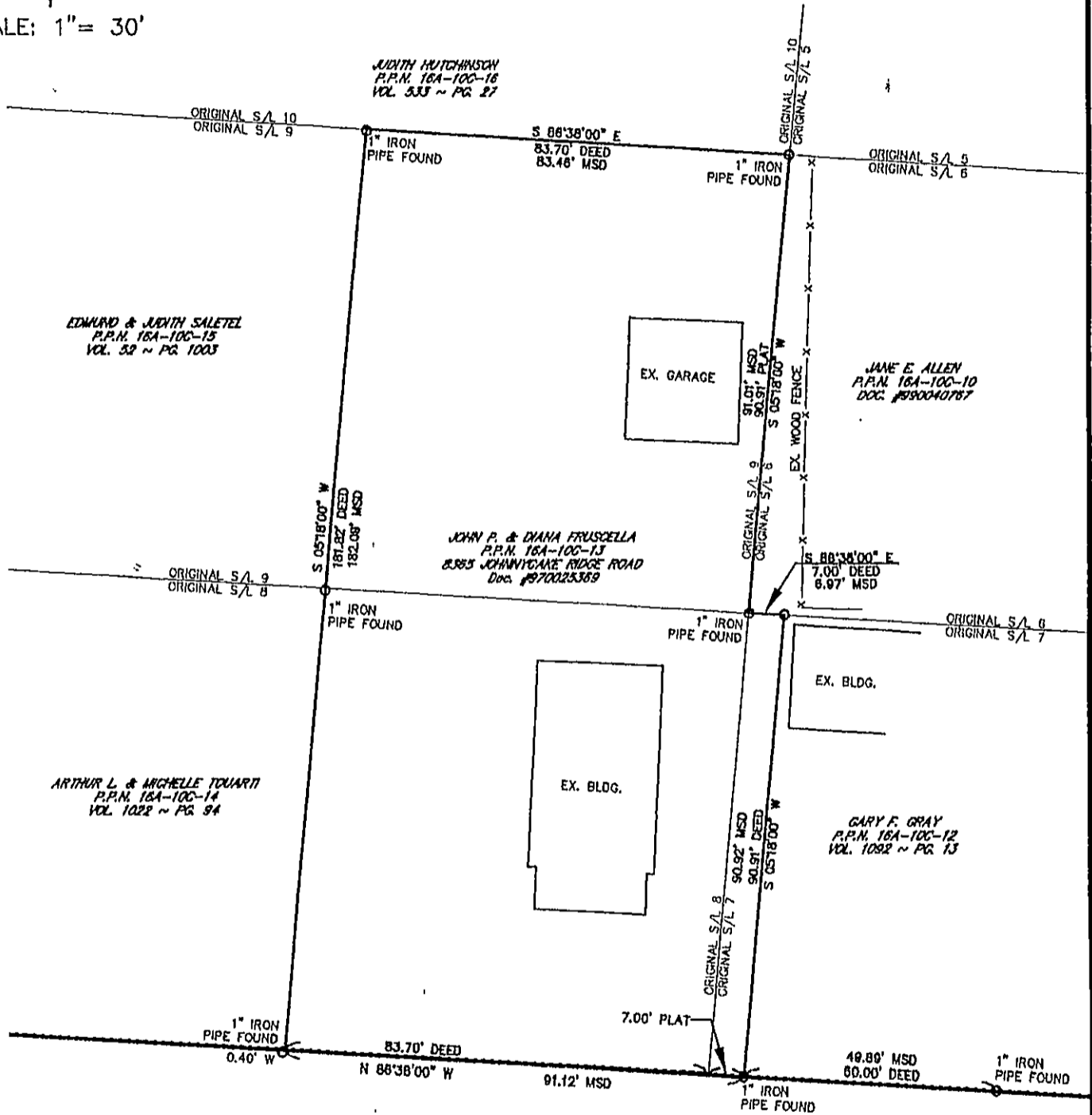

JOHNNYCAKE RIDGE ROAD - S.R. 84 ~ (60' WIDE)

SURVEYORS CERTIFICATION

THIS PLAT OF SURVEY REPRESENTS THE MINIMUM STANDARDS FOR
 BOUNDARY SURVEYS IN THE STATE OF OHIO PURSUANT TO CHAPTER
 4733-37 OF THE OHIO ADMINISTRATIVE CODE. AND WAS PREPARED
 FROM A FIELD SURVEY UNDER MY SUPERVISION AND FROM RECORD
 INFORMATION. DIMENSIONS SHOWN ON THIS PLAT ARE EXPRESSED IN
 FEET AND DECIMAL PARTS THEREOF. ALL OF WHICH I CERTIFY TO BE
 CORRECT TO THE BEST OF MY KNOWLEDGE AND BELIEF.

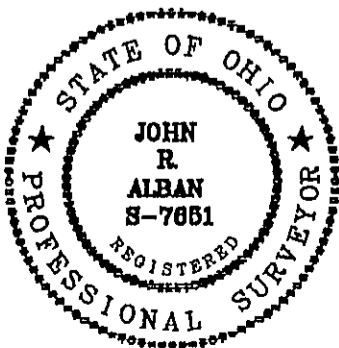

JOHN R. ALBAN REGISTERED SURVEYOR No. 7651

6-20-02
 DATE