

100 Center Street, Suite 150  
Chardon, OH 44024

AAA Land Surveying, Inc.

PH: (440) 286-2393  
FX: (440) 286-2394  
AAAlandsurveying@hotmail.com

MADE FOR AND AT THE INSTANCE OF

Kingdom Properties, Inc.

PROPERTY INFORMATION

ADDRESS: 7652 Center Street, City of Mentor  
SUBDIVISION: Freshly & Markell's Subdivision  
RECORDED PLAT: Vol. C, Pg. 18  
TOWNSHIP 10 NORTH, Range 9  
COUNTY OF Lake  
P.P. No. 16A-010A-00-021  
DATE SURVEYED: 06-22-04

Boundary Survey Plat

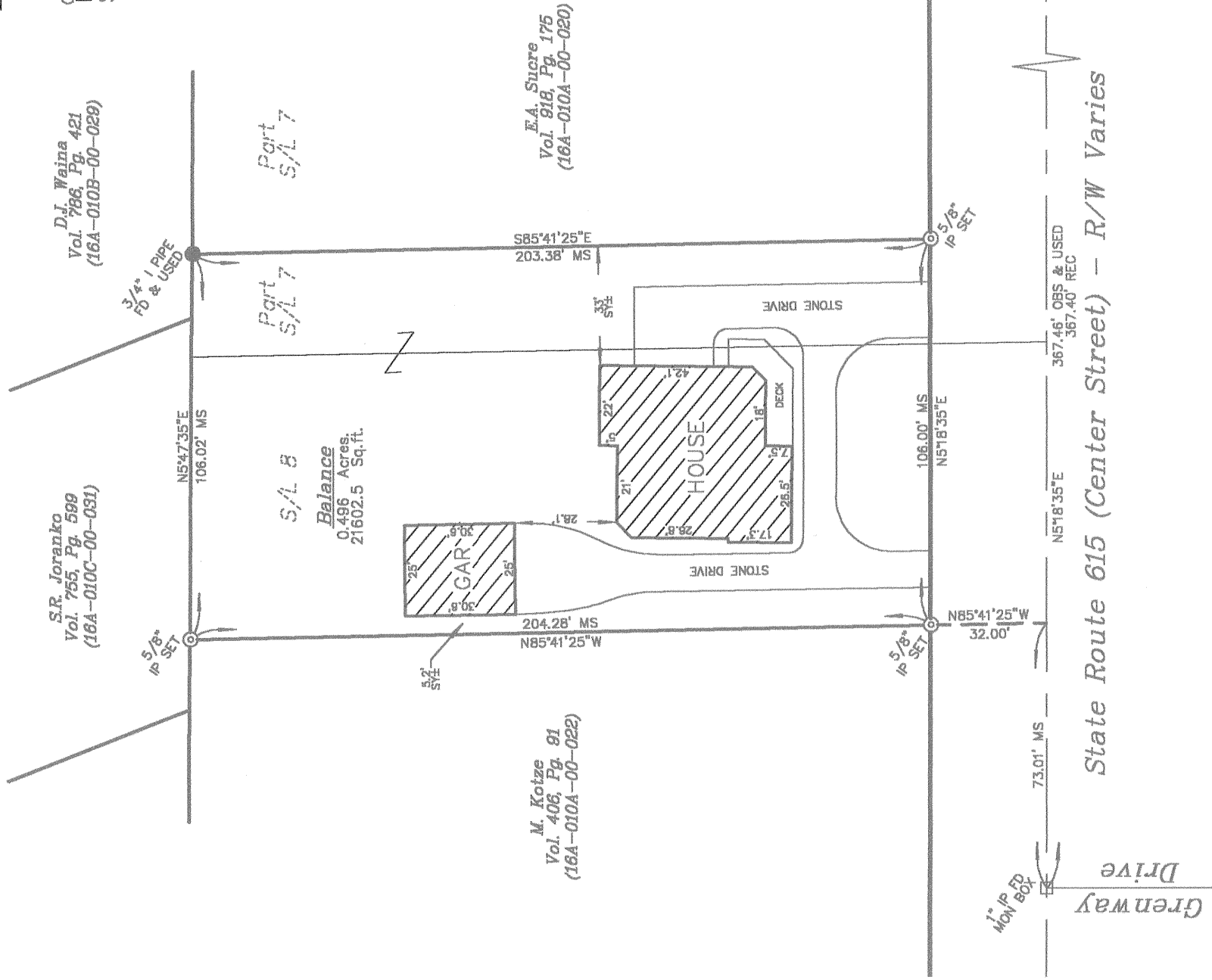
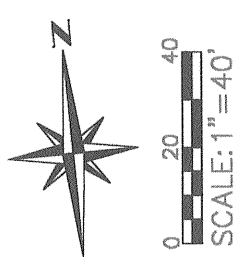

This Boundary Survey has been prepared in accordance with Chapter 4733-37, Ohio Administrative Code for Minimum Standards for Boundary Surveys as adopted 2-15-90. This survey was performed under my supervision, and is believed to be correct and accurate to the best of my knowledge.

ENCROACHMENTS: NONE APPARENT

JOB No. 04-051  
Page: 1 of 1



Keith B. Jones - Reg. Surveyor No. 7794  
Copyright 2004 AAA Land Surveying, Inc