

Lot Split & Consolidation

Prepared for Susan Heil

Part of Lot 9, Tract 2, Original Mentor Township 10 North,

Range 9 West of the Connecticut Western Reserve Survey

Situated in the City of Mentor, Lake County, Ohio

November 2009 Scale 1"=40'

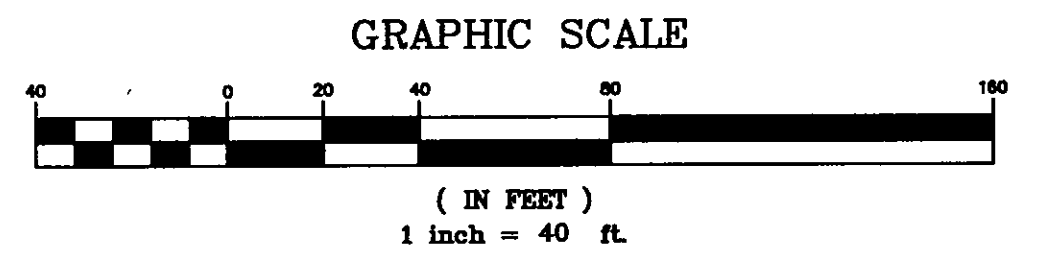
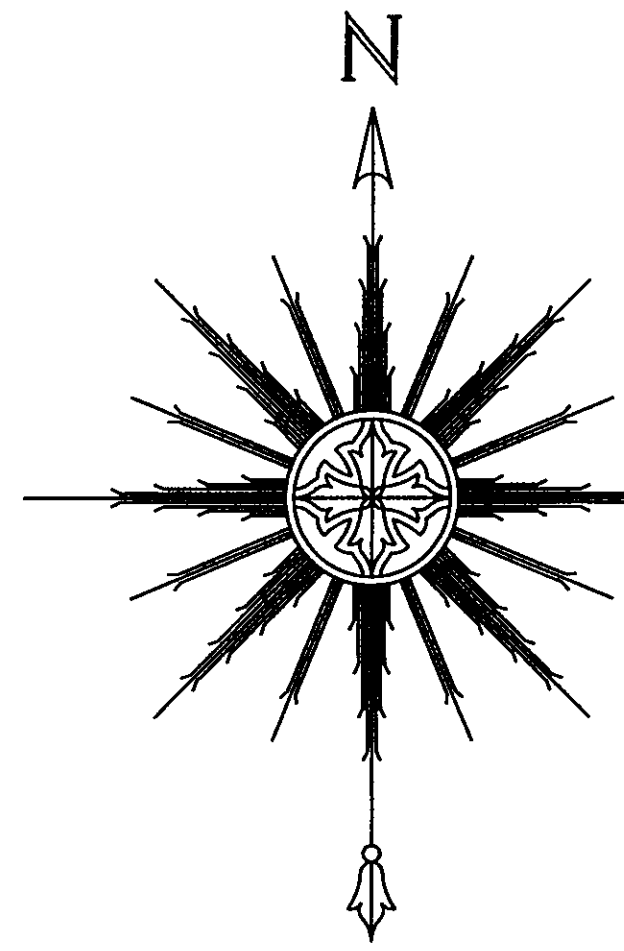
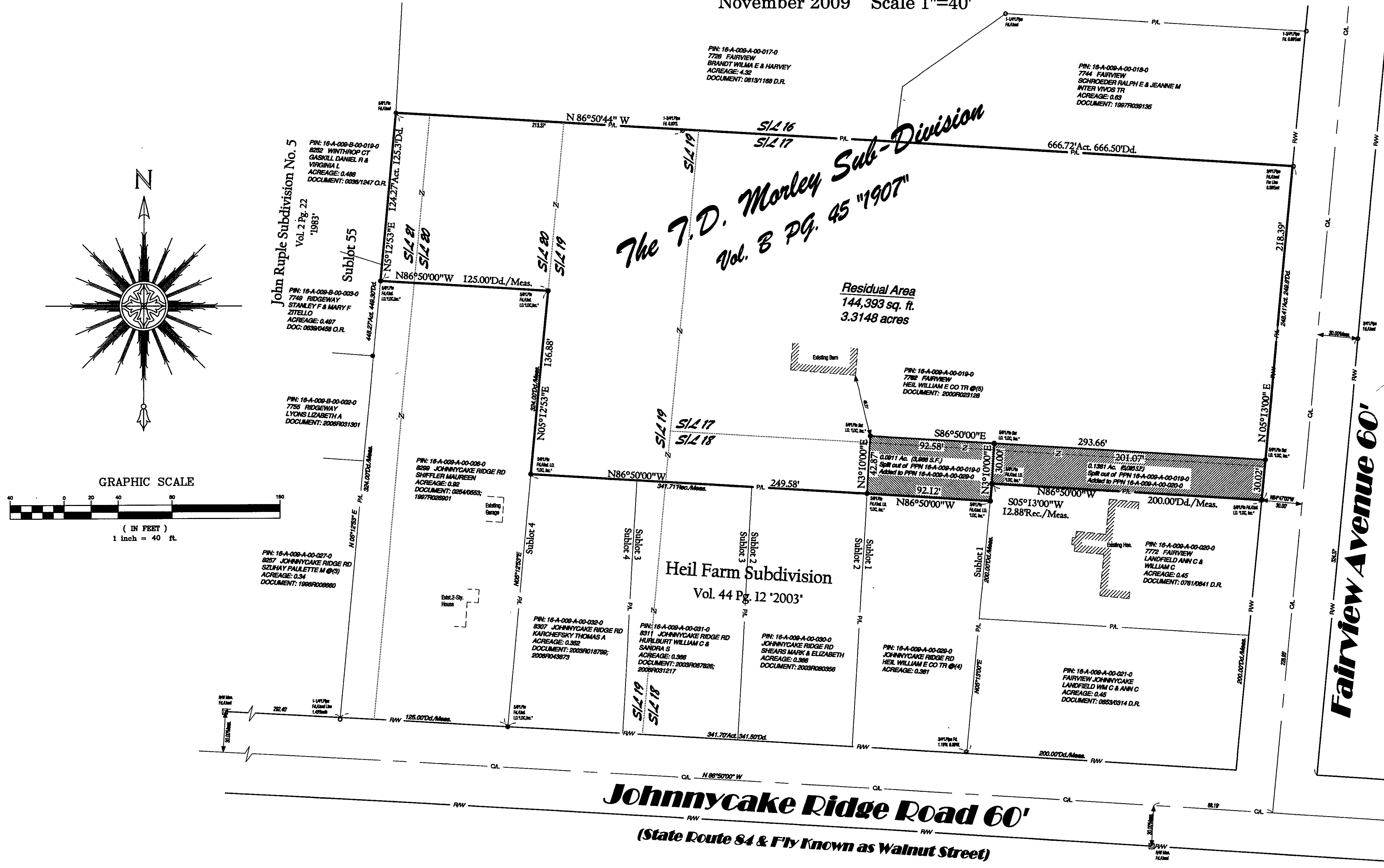

City of Mentor Approvals:

Approved this _____ Day of _____, 2009, by the City of Mentor Engineer.

David A. Swiger, P.E. - City Engineer

Approved this _____ Day of _____, 2009, by the City of Mentor Economic Development Director.

Ronald M. Traub - Director of Economic & Community Development

Notes:

1. The intent of this survey is to split 0.0911 acres out of PPN 16-A-009-A-00-019-0 & consolidated with P.P.N. 16-A-009-A-00-029-0
2. The intent of this survey is to split 0.1381 acres out of PPN 16-A-009-A-00-019-0 & consolidated with P.P.N. 16-A-009-A-00-020-0

SURVEYORS CERTIFICATION:

I hereby certify that this plat was prepared from a field survey made under my direct supervision. Monuments were found or set as indicated. Dimensions are expressed in feet and decimal parts thereof. Bearings refer to the record Plat Heil Farm Subdivision. All of which are correct to the best of my knowledge and belief. This plat was prepared in accordance with the provisions of Chapter 4733-37 of the Ohio Administrative Code.

Richard A. Thompson, Jr. 12.3.9
Richard A. Thompson, Jr., P.S. #7388

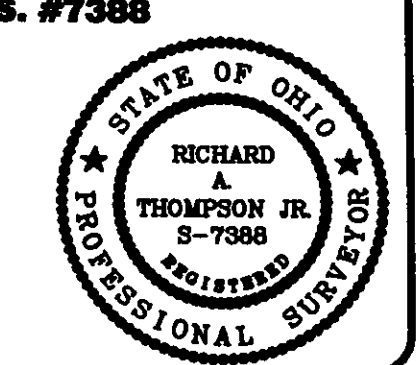

LAND DESIGN consultants
www.landdesigninc.net
ENGINEERS PLANNERS SURVEYORS
9025 Osborne Drive, Mentor, Ohio 44060
TEL: (440) 255-8483 (440) 951-LAND
(440) 354-6938 FAX: (440) 255-9575
L.D.C. Inc. d.b.a.

DATE 11/27/09
SCALE: HOR. 1"=40'
VERT. _____
FILENAME Lot Split Sur.
COMPUTER S: _____
TAB NAME Lot Split

SHEET OF
1 / 1
CONTRACT NO.
HEILS1-0901