

MAP OF SURVEY
FOR

JAMES M. GLAVIC

KNOWN AS BEING PART OF LOT 9,
TRACT 2 IN RANGE 9, TOWNSHIP 10 OF
THE CONNECTICUT WESTERN RESERVE

CITY OF MENTOR

COUNTY OF LAKE - STATE OF OHIO

HARVEY & WILMA E. BRANDT
VOL. 813, PAGE 1168
16A-9A-17

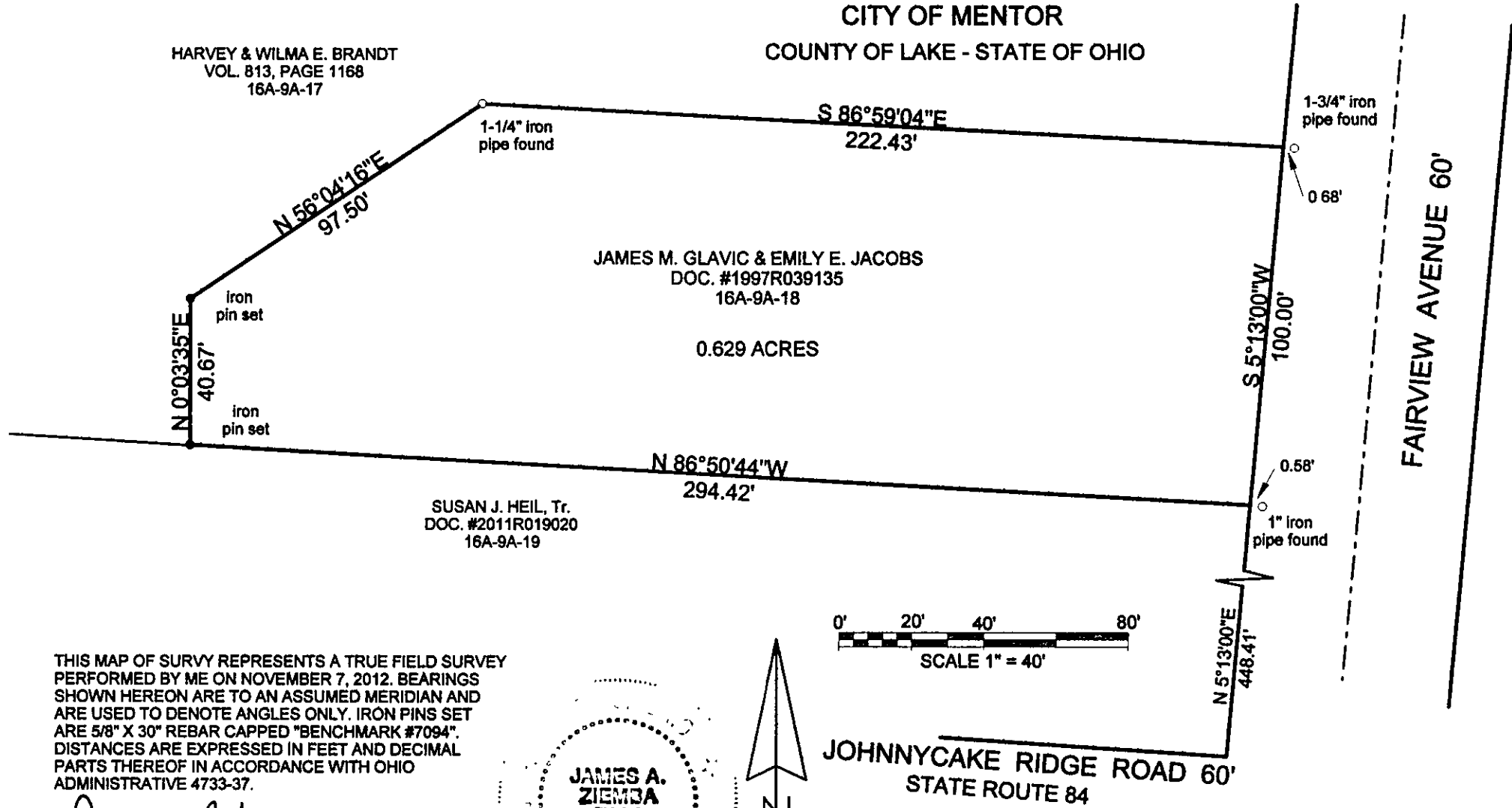

JAMES M. GLAVIC & EMILY E. JACOBS
DOC. #1997R039135
16A-9A-18

0.629 ACRES

SUSAN J. HEIL, Tr.
DOC. #2011R019020
16A-9A-19

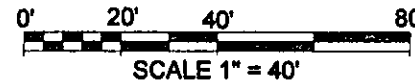

THIS MAP OF SURVY REPRESENTS A TRUE FIELD SURVEY
PERFORMED BY ME ON NOVEMBER 7, 2012. BEARINGS
SHOWN HEREON ARE TO AN ASSUMED MERIDIAN AND
ARE USED TO DENOTE ANGLES ONLY. IRON PINS SET
ARE 5/8" X 30" REBAR CAPPED "BENCHMARK #7094".
DISTANCES ARE EXPRESSED IN FEET AND DECIMAL
PARTS THEREOF IN ACCORDANCE WITH OHIO
ADMINISTRATIVE 4733-37.

James A. Ziemba
11-13-2012
JAMES A. ZIEMBA PROFESSIONAL SURVEYOR #7094

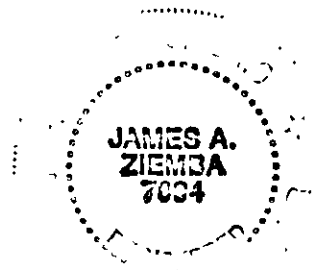

JOHNNYCAKE RIDGE ROAD 60'
STATE ROUTE 84

BENCHMARK SURVEY COMPANY
5964 SOUTH RIDGE ROAD
MADISON, OHIO 44057
440-428-8599
NOVEMBER 7, 2012