

● = "IRON PIN SET" INDICATES 5/8" DIAMETER BY 30" REBAR WITH IDENTIFICATION "D.G. BOHNING ASSOC."

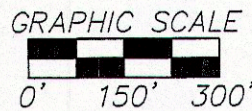

CURVE TABLE					
CURVE	RADIUS	LENGTH	CHORD	BEARING	DELTA
C1	460.00'	142.23'	141.67'	N55°09'23"E	17°42'58"
C2	2540.00'	344.72'	344.45'	N50°11'11"E	7°46'33"

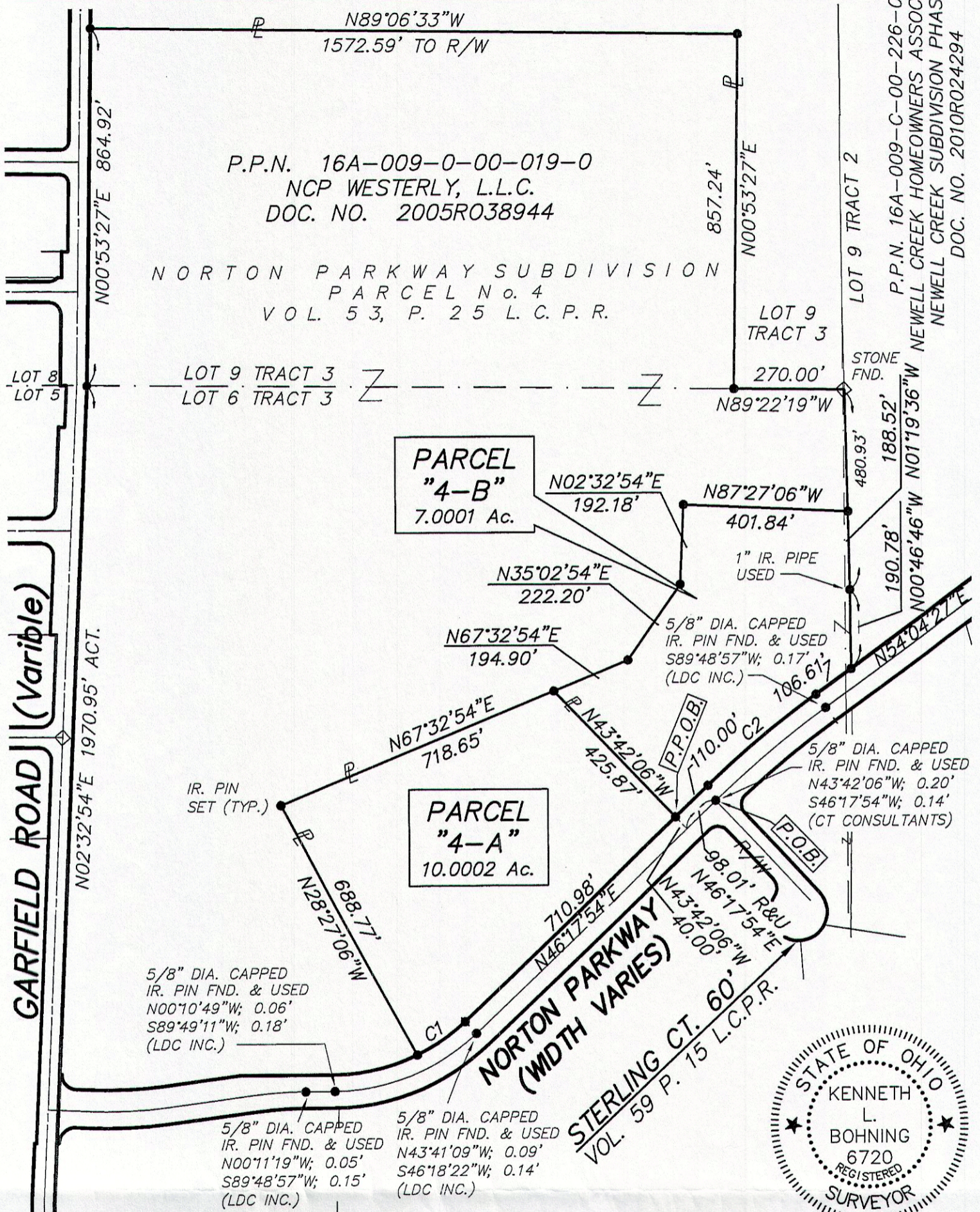
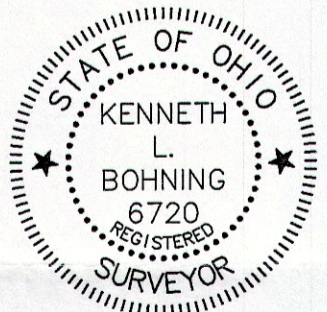

EXHIBIT TO ACCOMPANY LEGAL DESCRIPTION FOR PARCELS "4-A" & "4-B"

BEING PART OF PARCEL No. "4" IN THE NORTON PARKWAY SUBDIVISION AS SHOWN BY THE PLAT RECORDED IN VOL. 53 PAGE 25 OF LAKE COUNTY PLAT RECORDS, AND BEING PART OF ORIGINAL MENTOR TOWNSHIP LOT 6 TRACT 3 AND LOT 9, TRACT 2 NOW IN THE CITY OF MENTOR LAKE COUNTY, OHIO

Kenneth L. Bohning
KENNETH L. BOHNING
REGISTERED SURVEYOR NO. 6720



DB				DONALD G. BOHNING & ASSOCIATES, INC. CIVIL ENGINEERING & SURVEYING 7979 HUB PARKWAY • VALLEY VIEW, OHIO 44125 PHONE: (216) 642-1130 FAX: (216) 642-1132	
HORIZ. SCALE 1"=300'	DRN M.D.	CKD. K.B.	DATE SEPT, 2013	1 1	
VERT. SCALE -----	FILE NO. 358410-4ab	ORDER NO. 3584-10LS			