

"IRON PIN SET" INDICATES 5/8" DIAMETER BY 30" REBAR WITH IDENTIFICATION "D.G. BOHNING & ASSOCIATES, INC."

"IRON PIN SET"

NORTON PARKWAY (WIDTH VARIES)

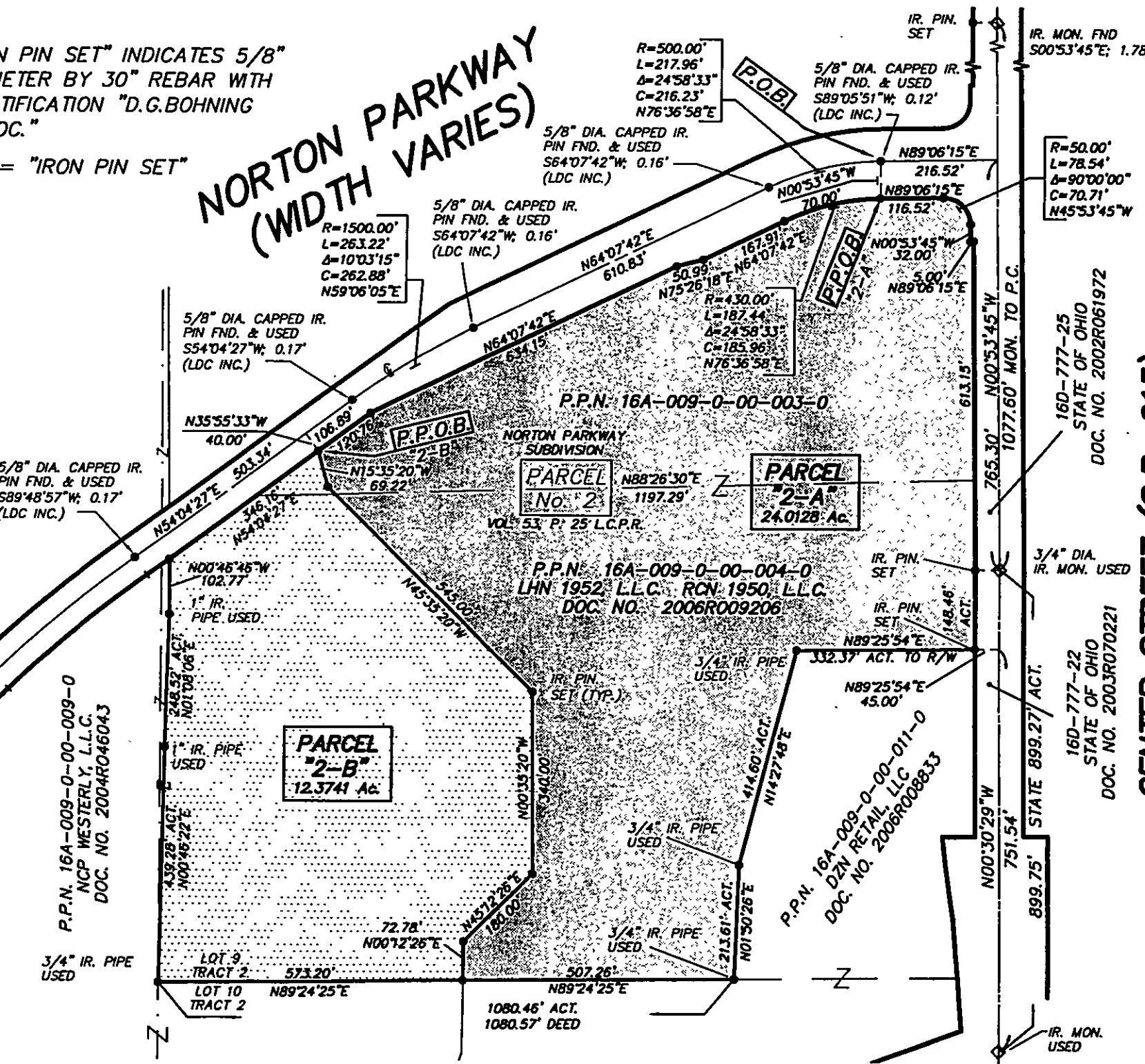
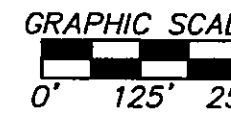

CENTER STREET (S.R. 615) (90' & VARIABLE)



K.L. Bohning
 KENNETH L. BOHNING
 REGISTERED SURVEYOR NO. 6720

EXHIBIT TO ACCOMPANY LEGAL DESCRIPTION FOR PARCELS "2-A" & "2-B" BEING PARCEL No. "2" IN THE NORTON PARKWAY SUBDIVISION AS SHOWN ON THE PLAT RECORDED VOL. 53 OF LAKE COUNTY PLAT RECORDS. PART OF THE ORIGINAL MENTOR TOWNSHIP LOT 9, TRACT 2 NOW IN THE CITY OF MENTOR LAKE COUNTY, OHIO

DONALD G. BOHNING & ASSOCIATES CIVIL ENGINEERING & SURVEYING 7979 HUB PARKWAY • VALLEY VIEW, OHIO 44125 PHONE: (216) 842-1130 FAX: (216) 842-1132			
HORIZ. SCALE	BY	CHK.	DATE
1"=250'	M.D.	K.B.	DEC., 2007
VERT. SCALE	FILE NO.	ORDER NO.	
	3584600-2cb	3584-60D	