

16A-9-2,3,4

# RESURVEY OF LANDS

ALL THAT CERTAIN LANDS SITUATE IN LOT 9, TRACT 2, CITY OF MENTOR, TOWNSHIP NUMBER 10 NORTH, RANGE IX WEST, IN THE CONNECTICUT WESTERN RESERVE SURVEY, COUNTY OF LAKE, STATE OF OHIO. A RESURVEY OF THE LANDS TO ROBERT GALE, III, TRUSTEE, AS RECORDED IN DOCUMENT NUMBER 990052138.

DZN HOLDINGS, LLC  
DOC. 2002010243  
16A-011-0-00-012-0

### LEGEND

- IRON PIN FOUND/SET
- ⊙ IRON PIPE FOUND
- ⊕ PK NAIL FOUND/SET
- ⊞ TILE FOUND
- ⊟ STONE FOUND
- CALC
- ◻ MEAS
- ◻ OBS
- ◻ DEED
- ◻ DEED OBSERVED

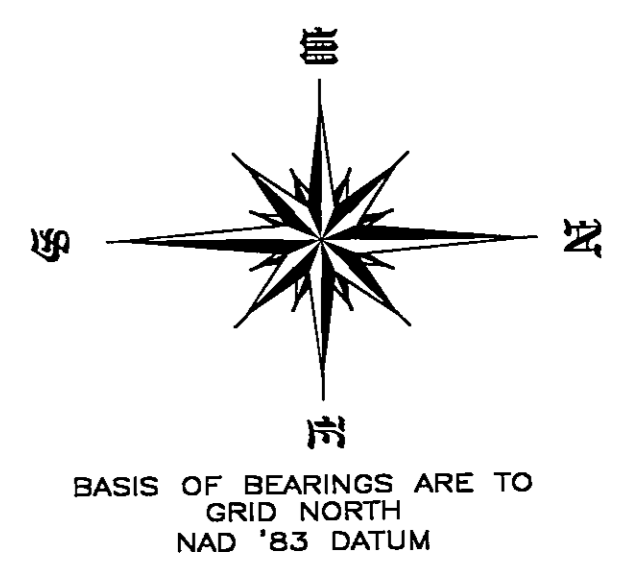
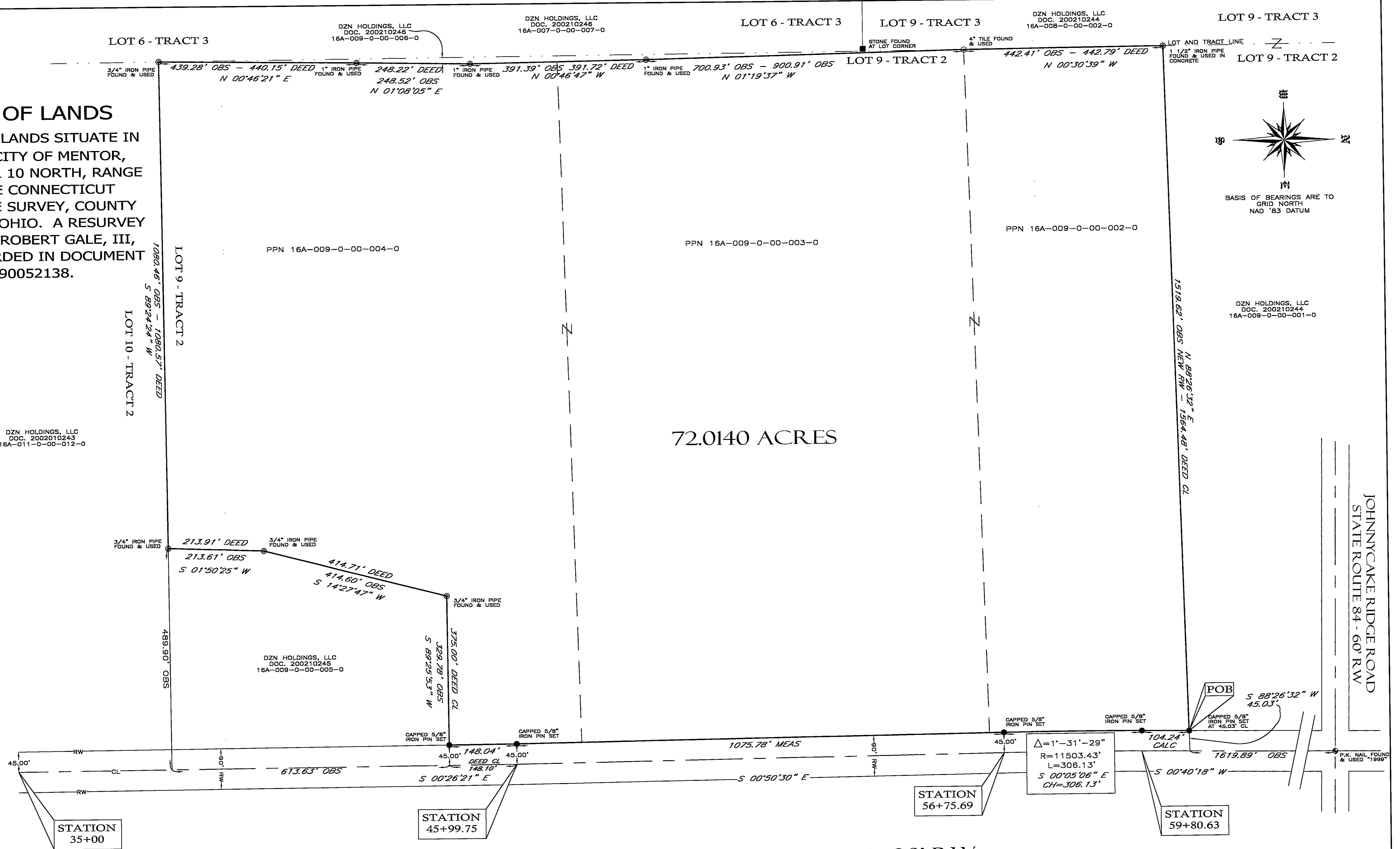

72.0140 ACRES

JOHNNYCAKE RIDGE ROAD  
STATE ROUTE 84 - 60' RW

CENTER STREET - STATE ROUTE 615 - 90' RW

THIS SURVEY WAS PERFORMED TO AN ACCURACY AS SET FORTH IN THE 1999 OHIO ADMINISTRATIVE CODE 4733-37.

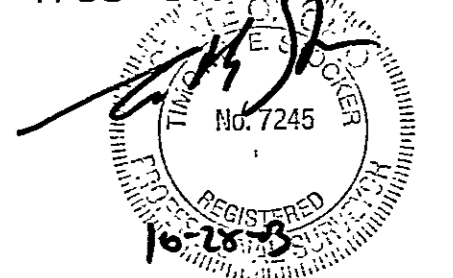

SCALE: 1" = 100'

DATE OF ORIGINAL: OCTOBER 27, 2003  
 REVISION: \_\_\_\_\_ DATE: \_\_\_\_\_, 2003  
 REVISION: \_\_\_\_\_ DATE: \_\_\_\_\_, 2003

|  |  |   |
|--|--|---|
| PREPARED FOR:<br><br>- ROBERT GALE, III, TRUSTEE -   | PROJECT NAME:<br>RESURVEY OF LANDS     | PROJECT ADDRESS:<br>CENTER STREET<br>MENTOR, OHIO                 |
|  | PROJECT LOCATION:<br>LAKE COUNTY, OHIO | JOB NUMBER: 3461  |
| FOR INQUIRIES CONCERNING THIS SURVEY CONTACT:<br><br><b>CSS</b> CRABBS' SURVEYING SERVICE<br>10 WEST ERIE STREET, SUITE 101<br>PAINESVILLE, OHIO 44077<br>1-800-488-3968 |  | CHK: T. STOCKER<br><br>DRN: S. LOVEJOY<br>REV:<br><br>PAGE 1 OF 1 |