

DEBORAH RIDDLE SURVEY  
 7920 GARFIELD ROAD  
 SITUATED IN LOT 8, TRACT 3  
 CITY OF MENTOR  
 LAKE COUNTY, OHIO

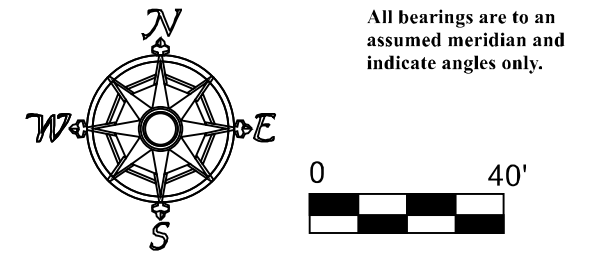

SCALE: 1" = 40'  
 ALL PERTINENT DOCUMENTS ARE AS SHOWN

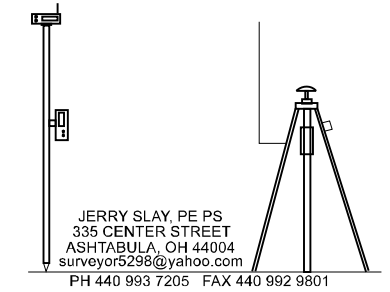

I hereby certify that I have surveyed this parcel and that the same is true and correct. This parcel was surveyed in accordance with the provisions of Chapter 4733-37 of the Ohio Administrative Code.

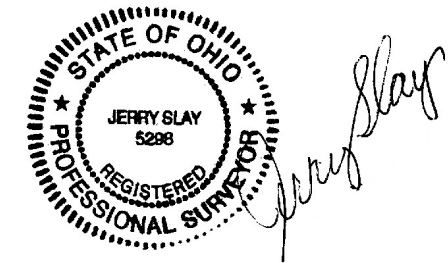

Jerry Slay, P.E. P.S.  
 Ohio Surveyor Number 5298

TIMOTHY R. & JOANNE M.  
 BRENNSTUHL  
 16-A-003-B-00-022-0  
 2002R045952

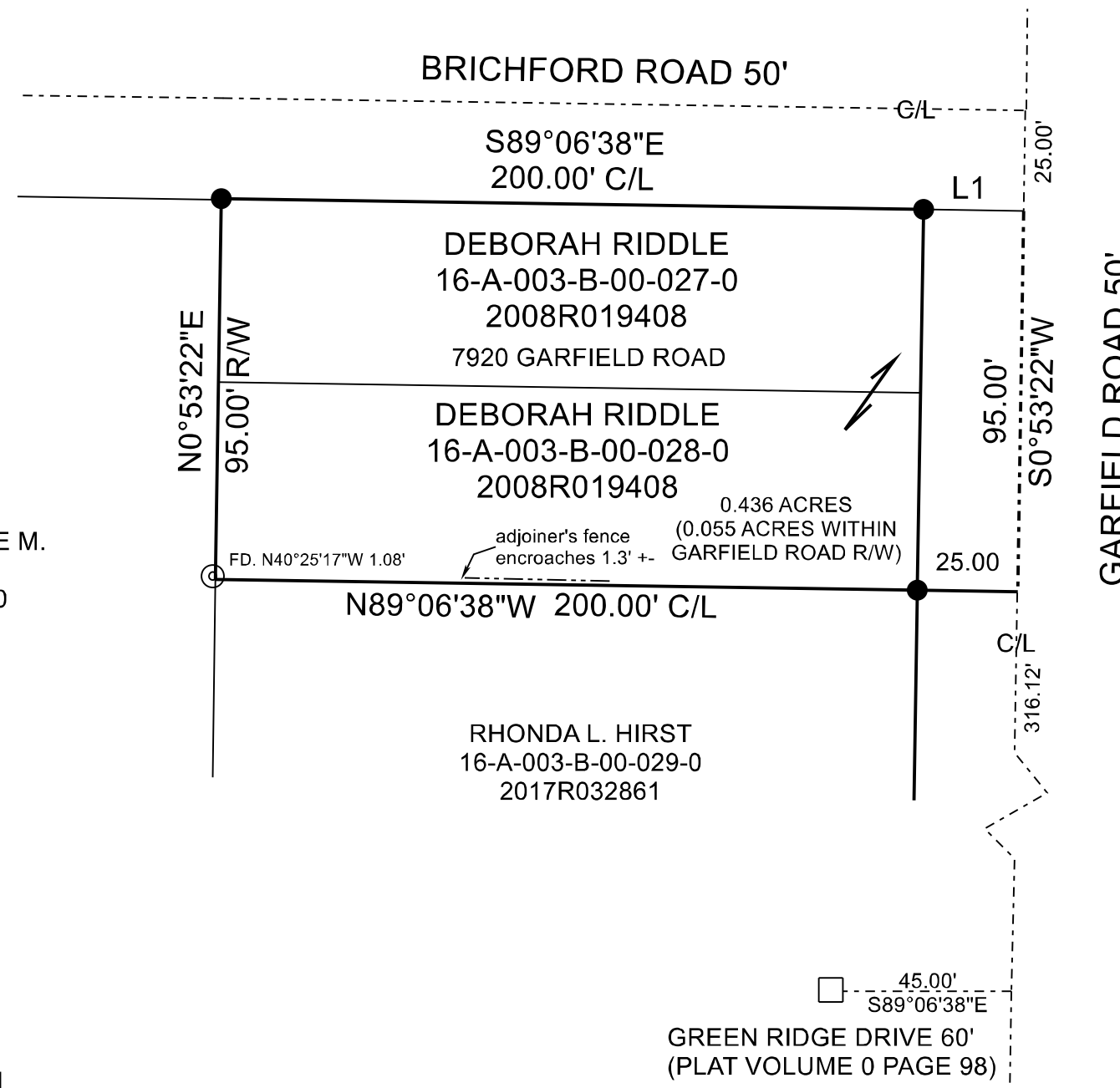

LINE	BEARING	HORIZ DIST
L1	S89°06'38"E	25.00'

LEGEND	
⊙	BENT 3/4" IRON PIPE FOUND
●	5/8" X 30" CAPPED 'SLAY 5298" IRON PIN SET
□	1" IRON PIPE FOUND IN A MONUMENT BOX

FILE NAME		
7920 GARFILED MENTOR.TRV		
SCALE	DATE	DRAWN BY
40 Ft/In		
JOB	REVISION	SHEET
	1/1	1/1