

NORTH ST. CLAIR ST. 60' WIDE

SKINNER AVE 40' WIDE

OWEGO ST.

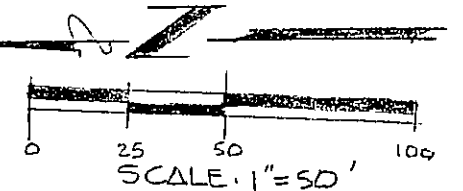
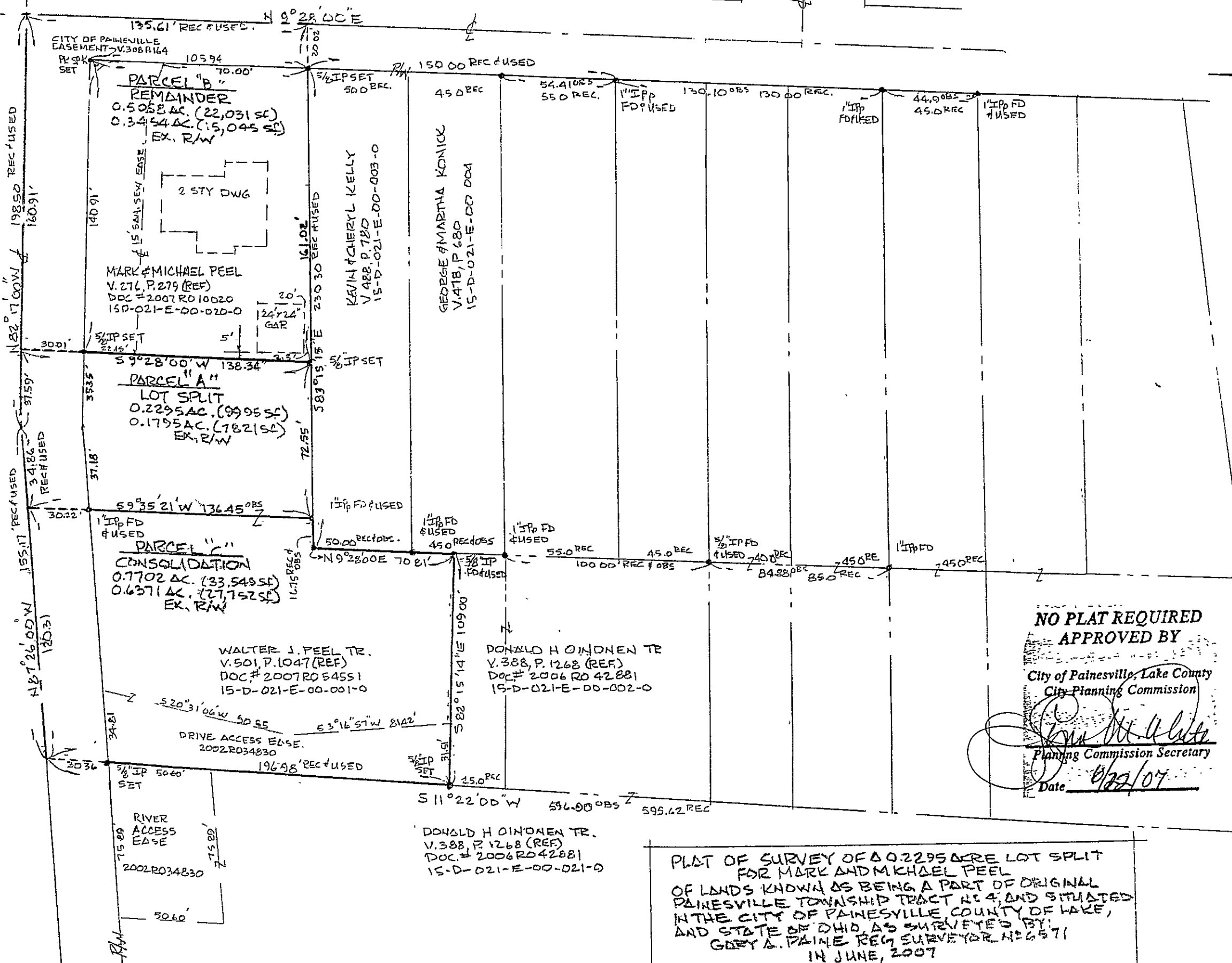

BEARINGS SHOWN HEREON ARE TO AN ASSUMED MERIDIAN AND ARE TO BE USED TO DENOTE ANGLES ONLY. BASED ON THE CENTERLINE OF SKINNER AVE BEING N 9° 28' 00" E



IT IS HEREBY CERTIFIED THAT THE COURSES AND DISTANCES SHOWN ON THIS PLAT ARE CORRECT TO THE BEST OF MY KNOWLEDGE AND BELIEF

Gary A. Paine
 GARY A. PAINE, REG. SURVEYOR #6571

NO PLAT REQUIRED APPROVED BY

City of Painesville, Lake County
 City Planning Commission

[Signature]
 Planning Commission Secretary
 Date: 6/22/07

LEGEND

IP FD/SET	IRON PIN FOUND/SET
IP FD.	IRON PIPE FOUND
REC.	RECORD
OBS.	OBSERVED
DOC.#	DOCUMENT NUMBER
V.P.	VOLUME/PAGE
R/W	CENTERLINE
PK SPK	RIGHT OF WAY
EASE.	PARCEL-KALON SPIK
REF.	EASEMENT
	PRIOR REFERENCE

PLAT OF SURVEY OF 0.2295 ACRE LOT SPLIT FOR MARK AND MICHAEL PEEL OF LANDS KNOWN AS BEING A PART OF ORIGINAL PAINESVILLE TOWNSHIP TRACT NO. 4, AND SITUATED IN THE CITY OF PAINESVILLE COUNTY OF LAKE, AND STATE OF OHIO, AS SURVEYED BY: GARY A. PAINE REG. SURVEYOR NO. 6571 IN JUNE, 2007