

5/8" iron pin found
N. 89°-46'-45"W.
2.83 feet

MAP OF SURVEY
FOR

FLOYD CAMPBELL

KNOWN AS BEING PART OF THE SAMUEL FOWLER
LOT, TRACT 4 IN THE CITY OF PAINESVILLE,
COUNTY OF LAKE AND STATE OF OHIO

GEORGE SPIESMAN
DOC. #990031850
15D-21C-31

FLOYD D. & MARY CAMPBELL
VOL. 251, PAGE 669
15D-21C-33

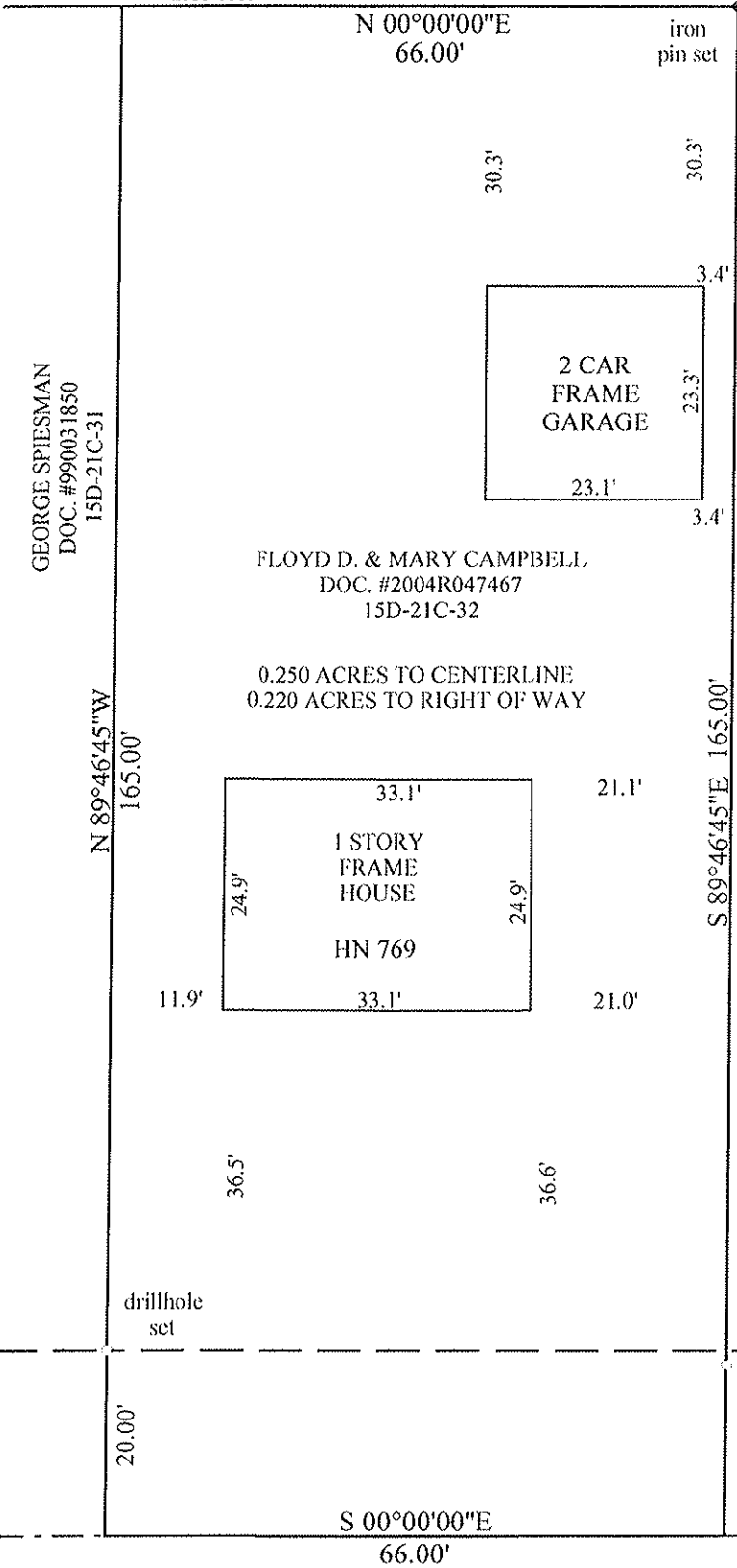

THIS MAP OF SURVEY REPRESENTS A TRUE FIELD SURVEY
PERFORMED BY ME ON OCTOBER 22, 2016. BEARINGS
SHOWN HEREON ARE TO AN ASSUMED MERIDIAN AND ARE
USED TO DENOTE ANGLES ONLY. IRON PINS SET ARE
5/8" X 30" REBAR CAPPED "BENCHMARK #7094. DISTANCES
ARE EXPRESSED IN FEET AND DECIMAL PARTS THEREOF
IN ACCORDANCE WITH OHIO ADMINISTRATIVE CODE 4733-37.

James A. Ziemba
11-2-2016
JAMES A. ZIEMBA PROFESSIONAL SURVEYOR #7094

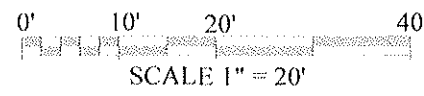
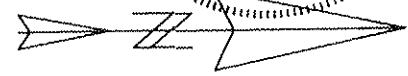
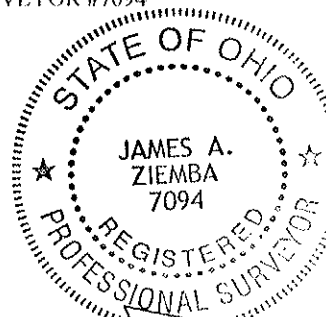

SANFORD STREET 60'

SKINNER AVENUE 40'

BENCHMARK SURVEY COMPANY
5964 SOUTH RIDGE ROAD
MADISON, OHIO 44057
440-428-8599
OCTOBER 22, 2016