

MAP OF SURVEY  
for  
**736 RICHMOND STREET**  
CITY OF PAINESVILLE  
COUNTY OF LAKE - STATE OF OHIO

**McSteen**  
LAND SURVEYORS  
1415 East 286th Street Wickliffe, OH 44092  
Phone: 440.585.9800 www.mcsteen.com

2  
SHEET NO.  
2

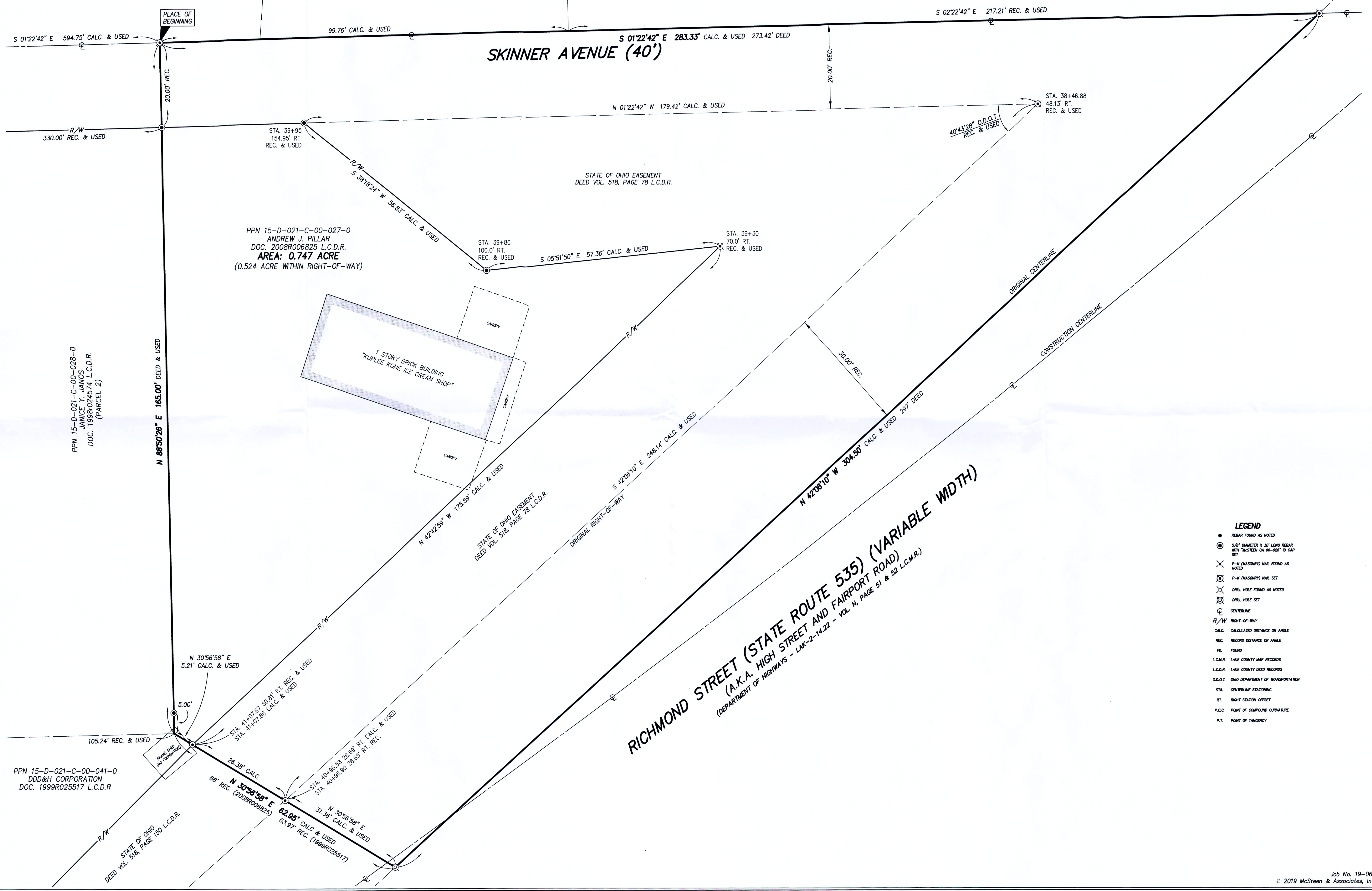

- LEGEND**
- REBAR FOUND AS NOTED
  - ⊙ 5/8" DIAMETER X 30" LONG REBAR WITH "MCSTEEN CA 98-028" ID CAP SET
  - ✕ P-K (MASONRY) NAIL FOUND AS NOTED
  - ⊗ P-K (MASONRY) NAIL SET
  - ⊗ DRILL HOLE FOUND AS NOTED
  - ⊗ DRILL HOLE SET
  - ⊕ CENTERLINE
  - R/W RIGHT-OF-WAY
  - CALC. CALCULATED DISTANCE OR ANGLE
  - REC. RECORD DISTANCE OR ANGLE
  - FD. FOUND
  - L.C.M.R. LAKE COUNTY MAP RECORDS
  - L.C.D.R. LAKE COUNTY DEED RECORDS
  - O.D.O.T. OHIO DEPARTMENT OF TRANSPORTATION
  - STA. CENTERLINE STATIONING
  - RT. RIGHT STATION OFFSET
  - P.C.C. POINT OF COMPOUND CURVATURE
  - P.T. POINT OF TANGENCY