

Plat of Survey
for
Jose Pacheco
830 Skinner Avenue
Tract No. 4
Painesville - Lake County - Ohio
August 2017 Scale 1"=20'

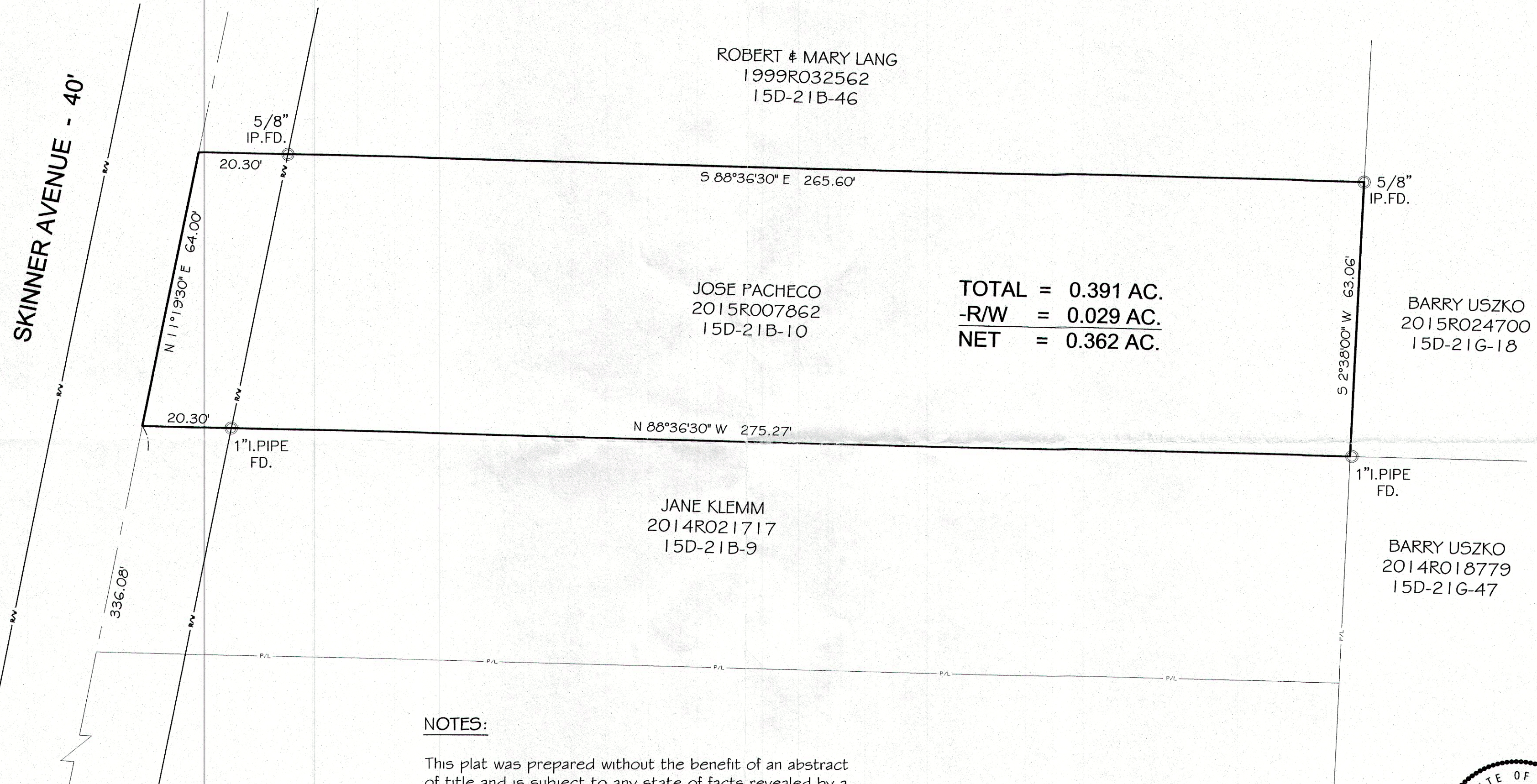
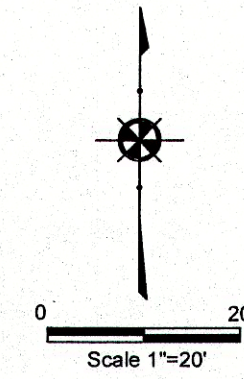

TOTAL = 0.391 AC.
-R/W = 0.029 AC.
NET = 0.362 AC.

NOTES:

This plat was prepared without the benefit of an abstract of title and is subject to any state of facts revealed by a examination of the same.

Documents used in preparation of this survey are cited on the plat.

Occupation is consistent with the title lines except where noted on survey.

Size of monumentation found or set is noted on plat.

All iron pins set are 5/8" x 30" and are capped H. JONES PLS6343

Bearings are based upon the centerline of Skinner Avenue as being North 11°19'30" East and are used to describe angles only.

Harry S. Jones Jr.
Harry S. Jones Jr. P.S. #6343 Date *8/10/17*

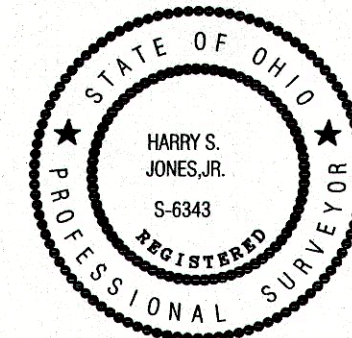

REVISIONS			Jones Surveying, LLC	
NO.	DATE	BY	SCALE	PHONE NO.
1		CAD	1"=20'	440-357-1811
2		CAD		
3		DRAWN BY GMB	DATE 8/10/2017	DRAWING NO. 15-163
4		CHKD. HSJ	APPD	
5		CREW CHIEF		

SANFORD STREET - 60'

SKINNER AVENUE - 40'

ROBERT & MARY LANG
1999R032562
15D-21B-46

JOSE PACHECO
2015R007862
15D-21B-10

JANE KLEMM
2014R021717
15D-21B-9

5/8" IP.FD.

BARRY USZKO
2015R024700
15D-21G-18

1" PIPE FD.

BARRY USZKO
2014R018779
15D-21G-47