

# Boundary Survey

LAKE ERIE IRON & METAL CO.  
5.1030 ACRES, 0.0123 ACRES AND 0.0194 ACRES  
CITY OF PAINSEVILLE & TOWNSHIP OF PAINESVILLE, LAKE COUNTY, OHIO  
PART OF TRACT 3, LOT 11, TRACT 4 AND PART OF J.B. CARSON ADDITION

LINE TABLE		
LINE	LENGTH	BEARING
L1	33.00	S23°22'43"W
L2	38.97	S88°37'17"E
L3	33.80	N53°31'40"W
L4	19.38	S38°48'25"W
L5	33.21	N53°31'40"W
L6	11.18	N38°48'25"E
L7	36.20	S88°37'17"E

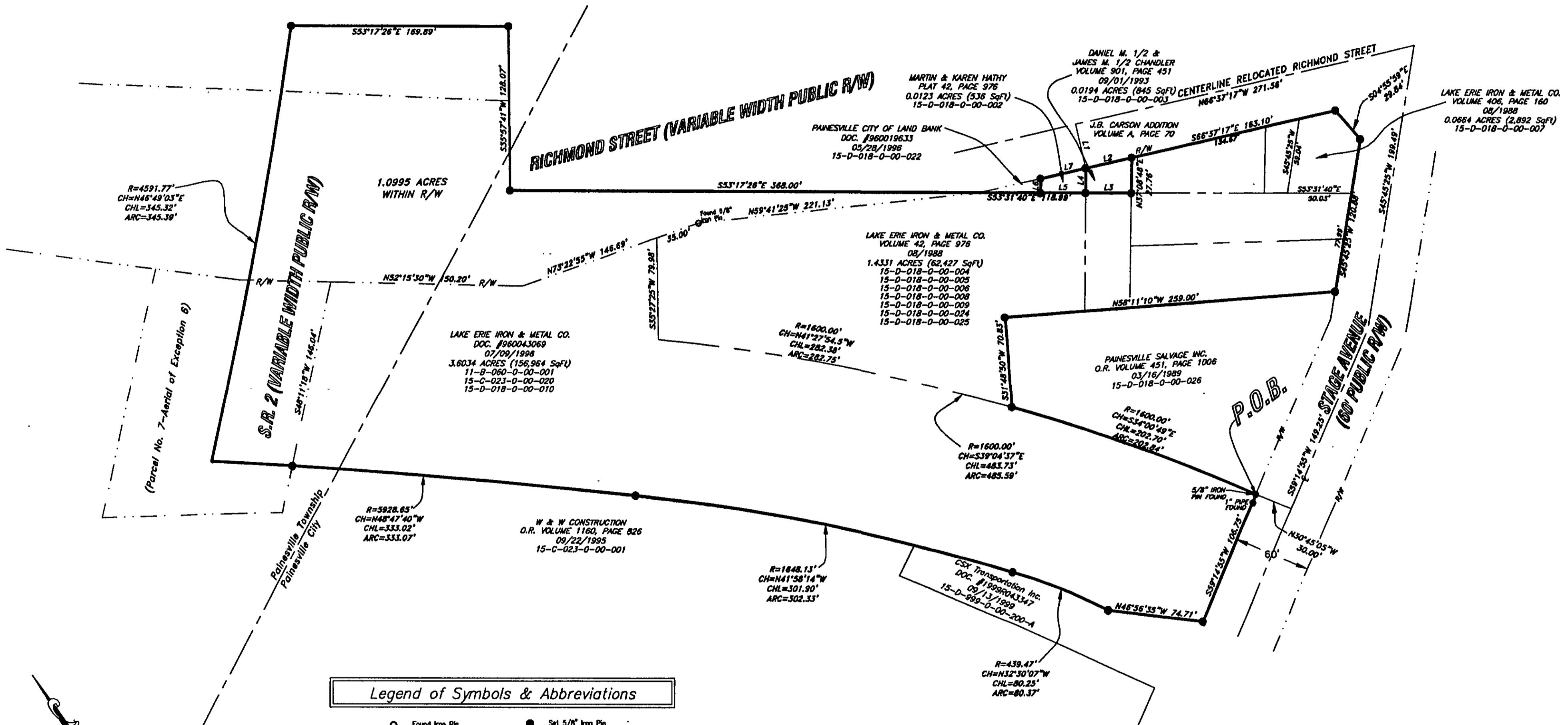

### Legend of Symbols & Abbreviations

- Found Iron Pin
- Found PK
- C/L Centerline
- Monument
- Set 5/8" Iron Pin
- ⌘ Indicates Mutual Ownership
- R/W Right of Way

### NOTES:

- Basis of Bearing: Assumed meridian and are used to denote interior angles only.
- All monumentation shown in good condition unless otherwise noted.
- All documents used as shown
- Prior Deed References: Doc. #960043069, Vol 42, Pg. 976 and Vol. 406, Pg. 160

This survey was made from an actual field survey performed on October 14, 2008. Occupation generally fits this survey, no occupation was observed other than that shown on this plot.

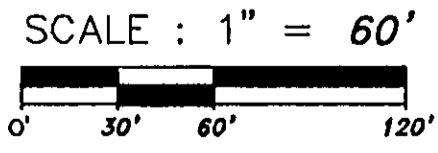

*David J. Kueth* 1-9-09  
David J. Kueth  
Registered Surveyor No. 7911  
State of Ohio

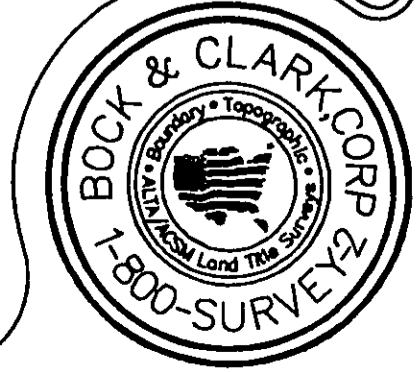
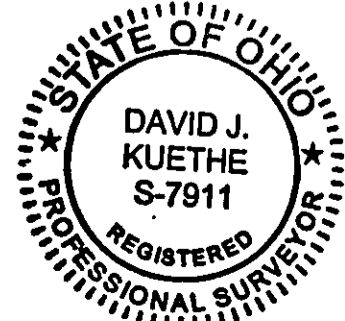

**Bock & Clark's National Surveyors Network**  
National Coordinators of ALTA/ACSM Land Title Surveys  
7370 Kingsgate Way, Suite H, West Chester, Ohio 45069  
Phone: (800) Survey2, Fax: (800) 227-9973 www.bock-clark.com