

15D-16B-22-25

LOT SPLIT AND CONSOLIDATION FOR
JOHR HOMES DESIGN
BEING LANDS OF ELESTER RAIMEY
BEING S/L NO. 122, 123, 124 & 125
OF FRUITLAND PARK SUBDIVISION
PLAT VOLUME G, PAGE 46
NOW IN THE CITY OF PAINESVILLE
LAKE COUNTY, OHIO
JANUARY 10TH, 2002

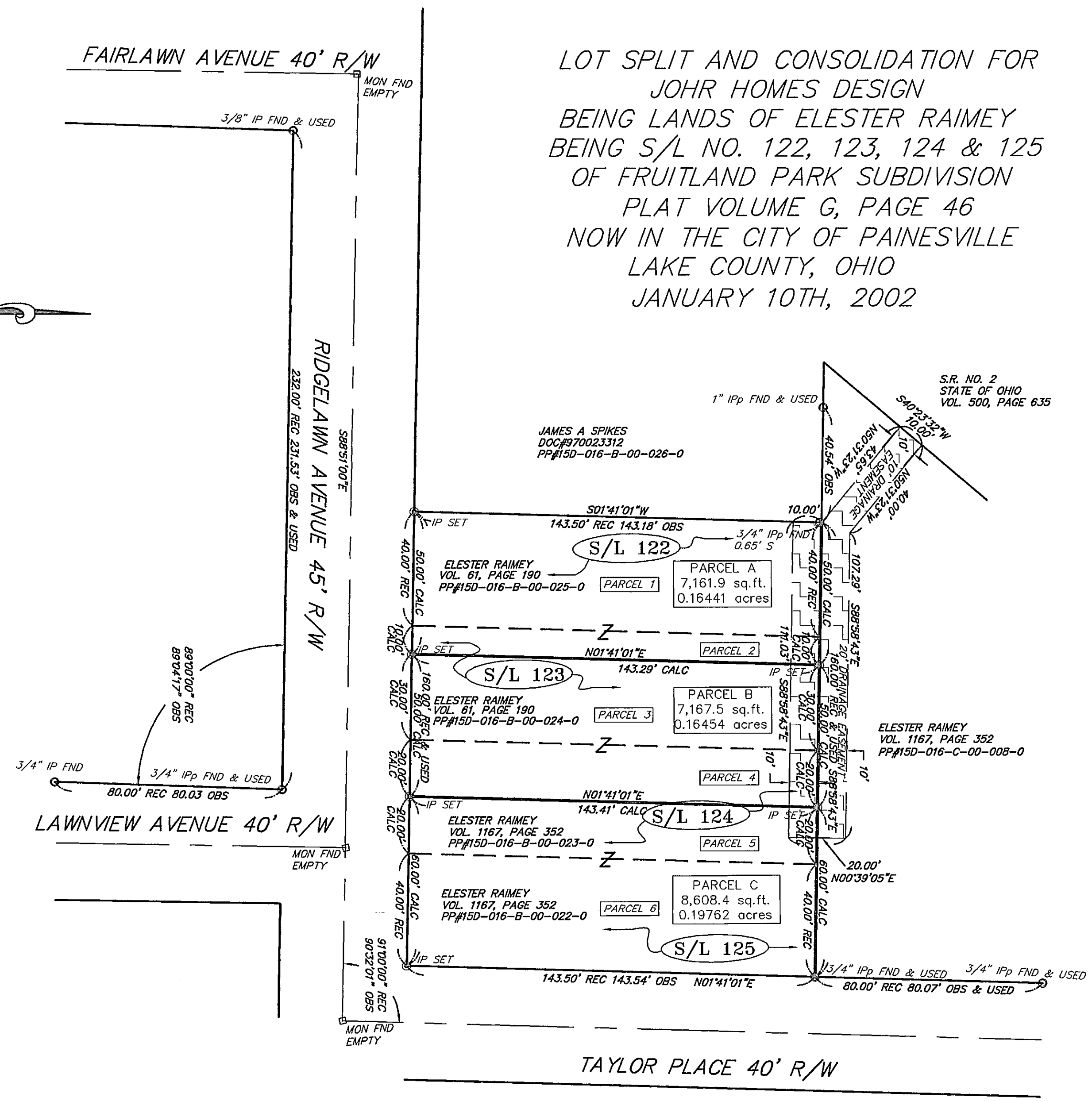
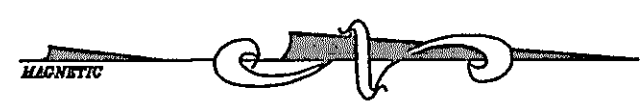

PARCEL 1	5,729.1 sq.ft. 0.13152 acres
PARCEL 2	1,432.8 sq.ft. 0.03289 acres
PARCEL 3	4,299.8 sq.ft. 0.09871 acres
PARCEL 4	2,867.6 sq.ft. 0.06583 acres
PARCEL 5	2,868.5 sq.ft. 0.06585 acres
PARCEL 6	5,739.8 sq.ft. 0.13176 acres

BEARINGS ARE TO AN ASSUMED MERIDIAN
AND ARE USED TO DENOTE ANGLES ONLY
ALL IRON PINS SET ARE
5/8" x 30" REBAR CAPPED #7431



I CERTIFY THAT I HAVE SURVEYED
THE PREMISES AND PREPARED THE
SURVEY MAP IN ACCORDANCE WITH
THE PROVISIONS OF CHAPTER 4733-37
OF THE OHIO ADMINISTRATIVE CODE.

Ralph Gromley
REG. SURVEYOR #7431

REFERENCES:
FRUITLAND PARK PLAT
VOLUME G, PAGE 46

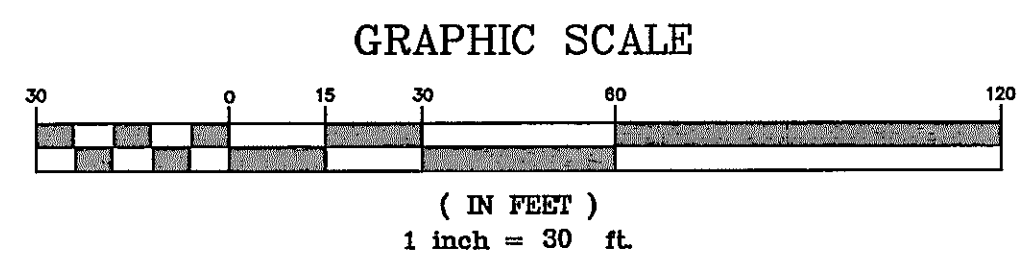

HORIZ. SCALE: 1" = 30'	VERT. SCALE:	38879 MENTOR AVENUE SUITE A WILLOUGHBY, OHIO 44094 440-602-9071	FAX 602-9401				
DRAWN BY: CL	DATE: 1/8/02	<p>ENGINEERING and SURVEYING Civil Engineering · Land Surveying</p>					
CHECKED BY: RWC	DRAWING NO.: 111164						
JOB NO.: 111164	SHEET 1 OF 1						
				2	3/14/02	ADDED DRAINAGE EASEMENT	CL
				1	1/16/02	REVISED PER COUNTY	CL
				NO.	DATE	DESCRIPTION	BY