LOT CONSOLIDATION PLAT

for

AVERY DENNISON CORPORATION

FORMERLY KNOWN AS, AND SUCCESSOR TO, AVERY ADHESIVE PRODUCTS, INC. AND AVERY PRODUCTS CORPORATION

Known as being all of Sublot Nos. 9, 10, 11, 12, 13, 14 and 15 in the A. E. Vrooman Allotment No. 1 of part of Lot Nos. 94, 95 and 101 in the Phelps Survey, and other lands in Lot No. 101 in the Phelps Survey, now situated in the

CITY OF PAINESVILLE
COUNTY OF LAKE – STATE OF OHIO

by

McSTEEN & ASSOCIATES, INC.
ENGINEERS & SURVEYORS
1415 East 286th Street
Wickliffe, Ohio 44092
(440) 585–9800

The basis of bearings for this survey is North 56°–02'–00" East as the centerline of Chester Street, as evidenced by monuments found, and is the same bearing as found in A. E. Vrooman Allotment No. 1, recorded in Volume G of Maps, Page 135 of Lake County Records. Distances are given in feet and decimal parts thereof. All iron pins shown as set are 30" long 5/8" rebar with an identification cap stamped "McSTEEN 7104".

TIMOTHY J. FELLER REG. PROF. SURV. No. 7104
Job No.: 06–099
Survey Date: March 13, 2006

STATE OF OHIO
TIMOTHY J. FELLER 7104
PROFESSIONAL SURVEYOR

ACCEPTANCE

I, the undersigned representative of Avery Dennison Corporation, owner of the land shown hereon, do hereby accept this plat and consolidationion of the same.

AVERY DENNISON CORPORATION
By:

Signature _____ Printed Name _____

Title _____

APPROVAL

Approved by the Engineer of the City of Painesville, Lake County, Ohio this _____ day of _____, 2006.

Donald Ramm
Acting City Engineer

Approved by the Manager of the City of Painesville, Lake County, Ohio this _____ day of _____, 2006.

Rita C. MacMahon
City Manager

NOTARY PUBLIC

COUNTY OF LAKE
STATE OF OHIO
Before me, a Notary Public in and for said County and State, personally appeared the above signed representative of Avery Adhesive Products, Inc., who acknowledged the signing of the foregoing instrument, and that it was of h____ free act and deed personally. In witness whereof, I have hereunto set my hand and official seal at _____, Ohio, this _____ day of _____, 2006.

Notary Public _____ My Commission Expires _____

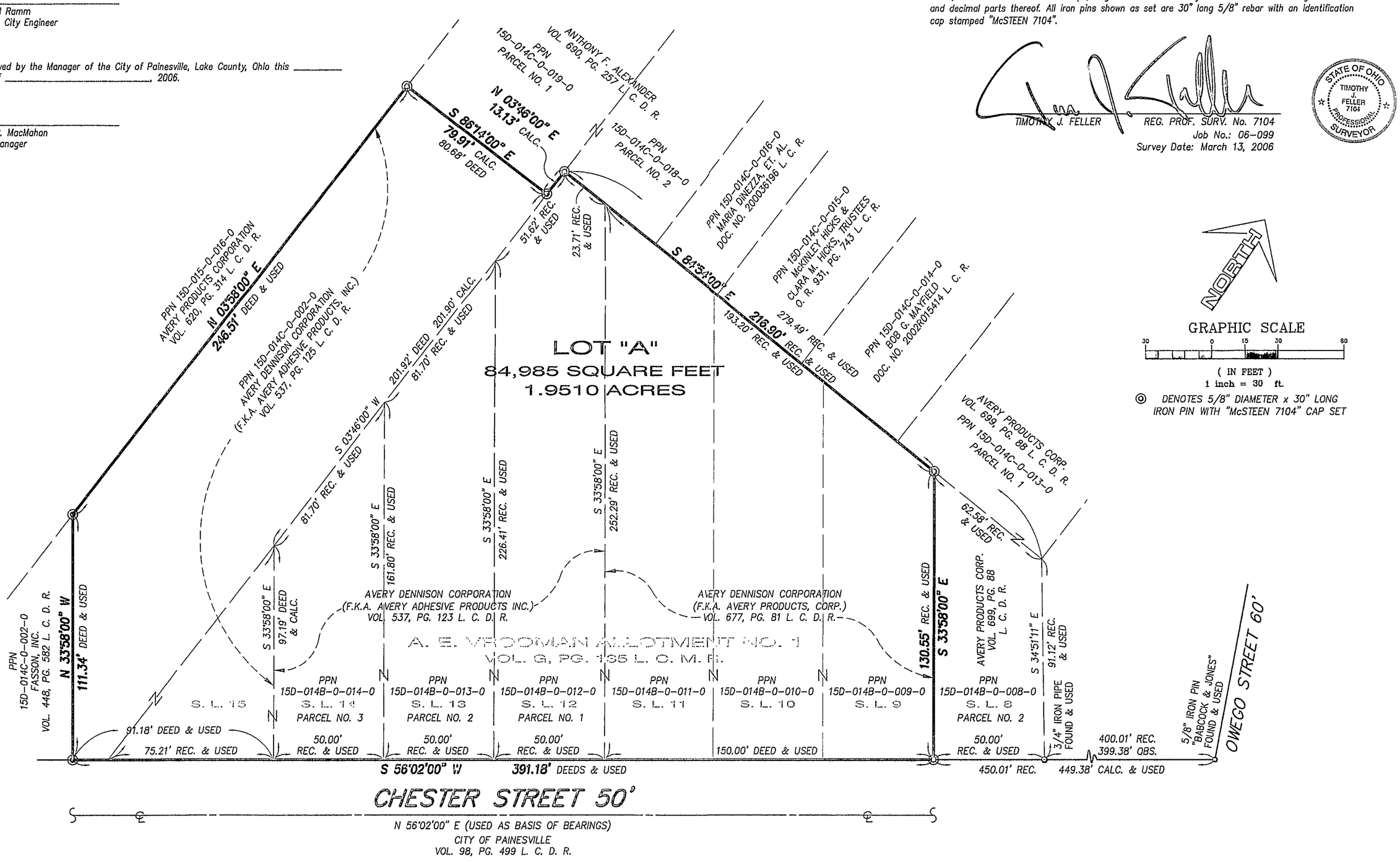

F:\Land Projects 2004\06-099\dwg\06-099.dwg 3/30/2006 11:35:19 AM EST