

SITUATED IN THE CITY OF PAINESVILLE, COUNTY OF LAKE, STATE OF OHIO, KNOWN AS BEING PART OF ORIGINAL CITY OF PAINESVILLE TRACT 3, ALSO AS BEING SUBLOTS 16 & 17 OF THE GEAGA PLAT AS RECORDED IN VOLUME A PAGE 41 OF LAKE COUNTY PLAT RECORDS

BASIS OF BEARINGS:
CENTERLINE OF BURTON STREET, 50 FEET WIDE BEING N 56° 05' 00" E USED TO DESCRIBE ANGLES ONLY.

I, WILLIAM C. BABCOCK P.S. #6528, DO HEREBY CERTIFY THAT THE SURVEY PERFORMED IS PURSUANT TO THE STATE OF OHIO ADMINISTRATIVE CODE STANDARDS SET FORTH AS PER ARTICLE NUMBER 4733-37.

William C. Babcock 11/30/2016
WILLIAM C. BABCOCK, P.S. #6528 DATE

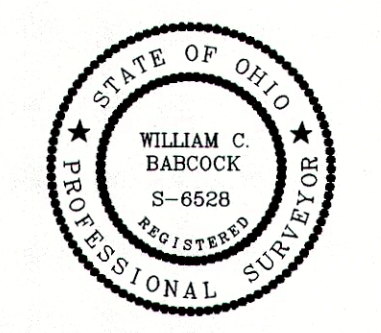

SURVEY REFERENCE:

- LAKE COUNTY PLAT RECORD VOL. A PG. 41
- LAKE COUNTY PLAT RECORD VOL. I PG. 13
- SURVEY BY POLARIS ENGINEERING & SURVEYING, AUGUST 2005

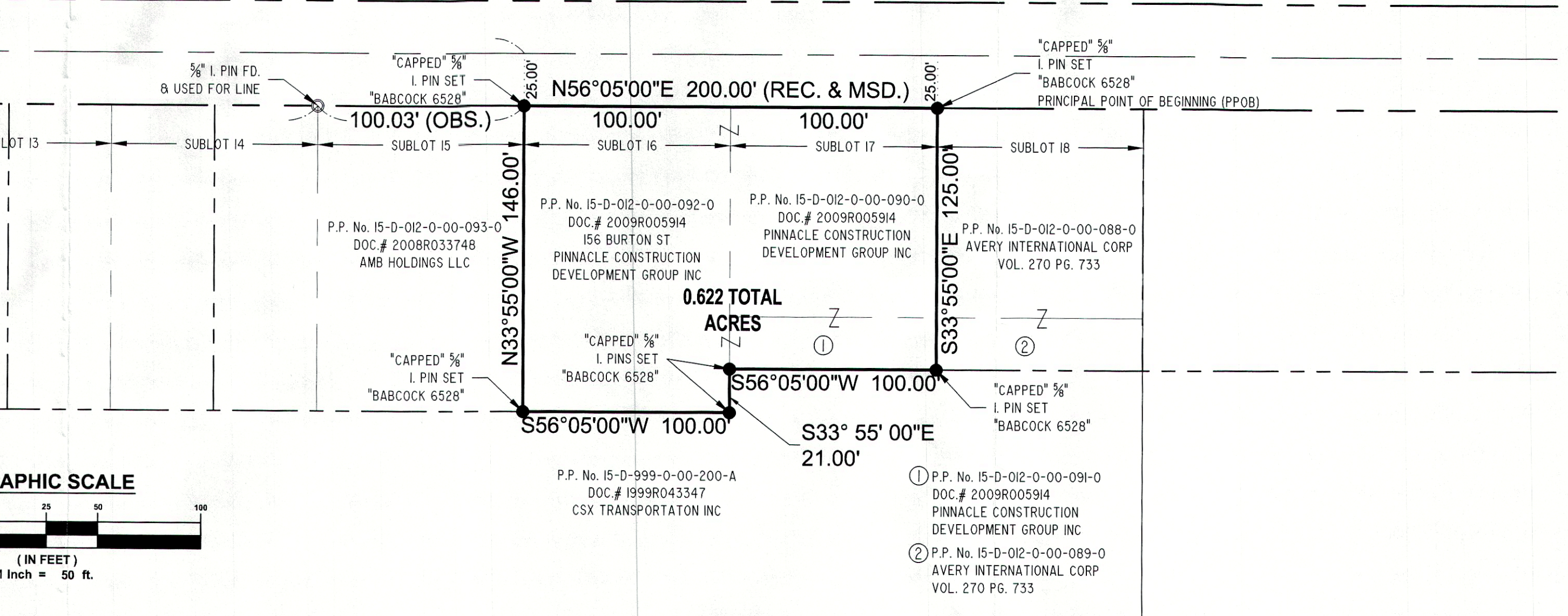
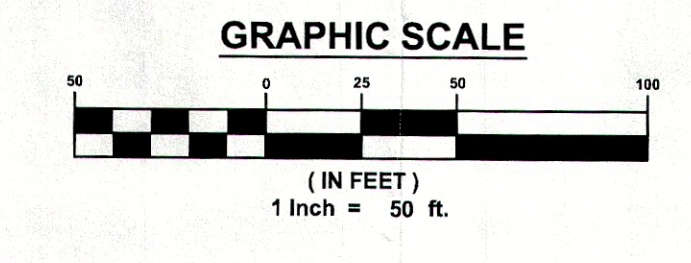
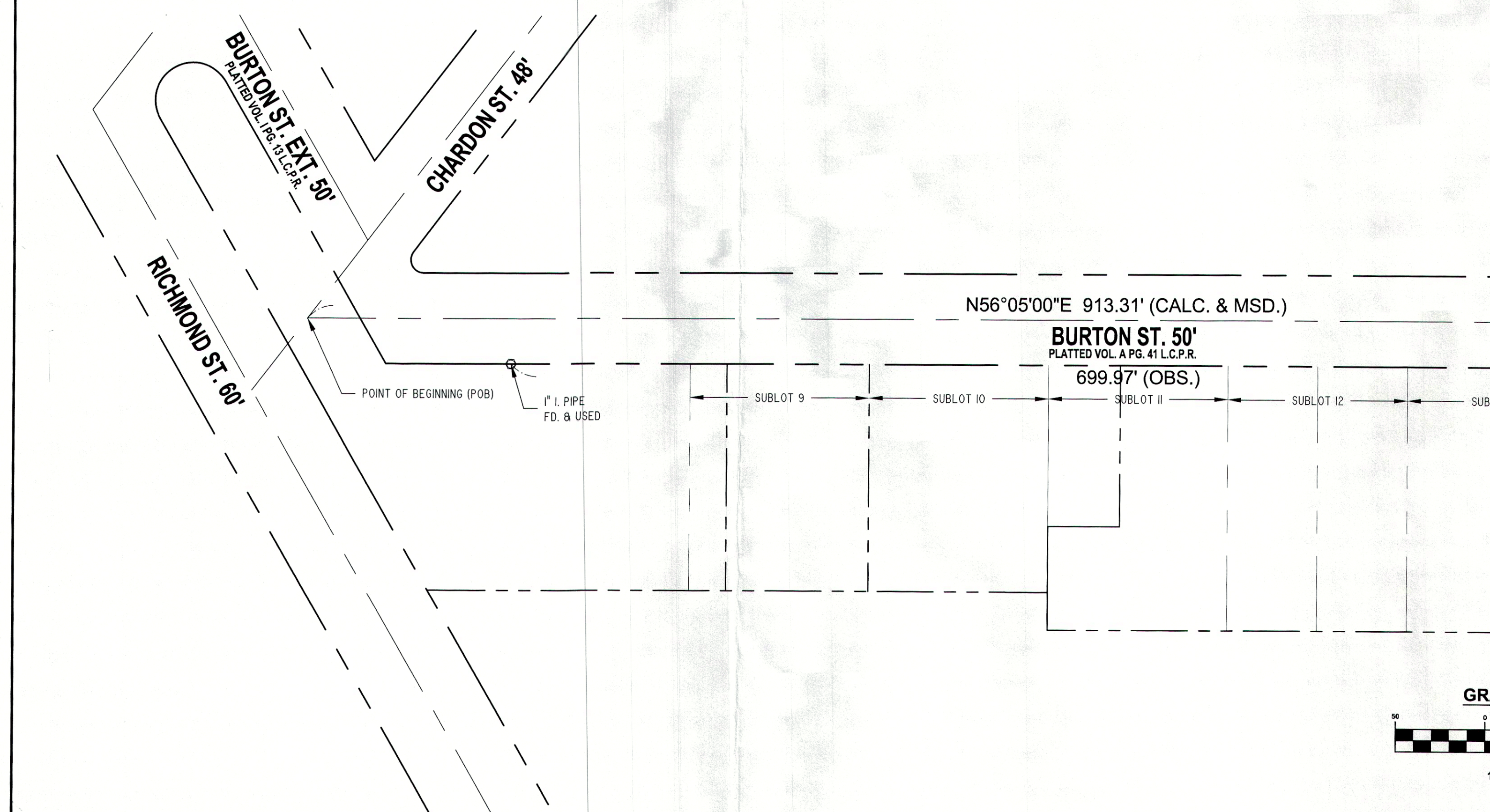
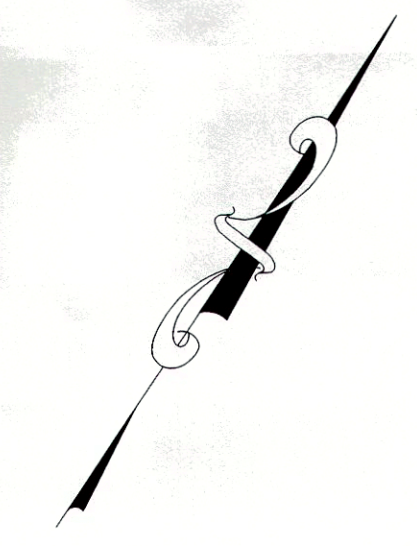
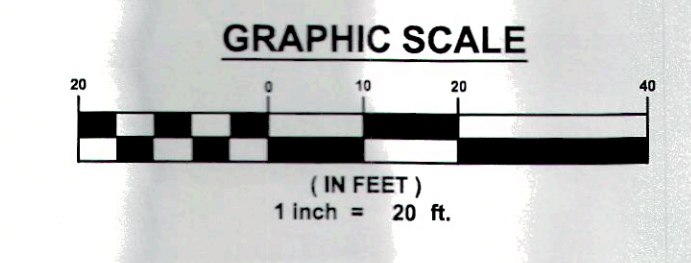
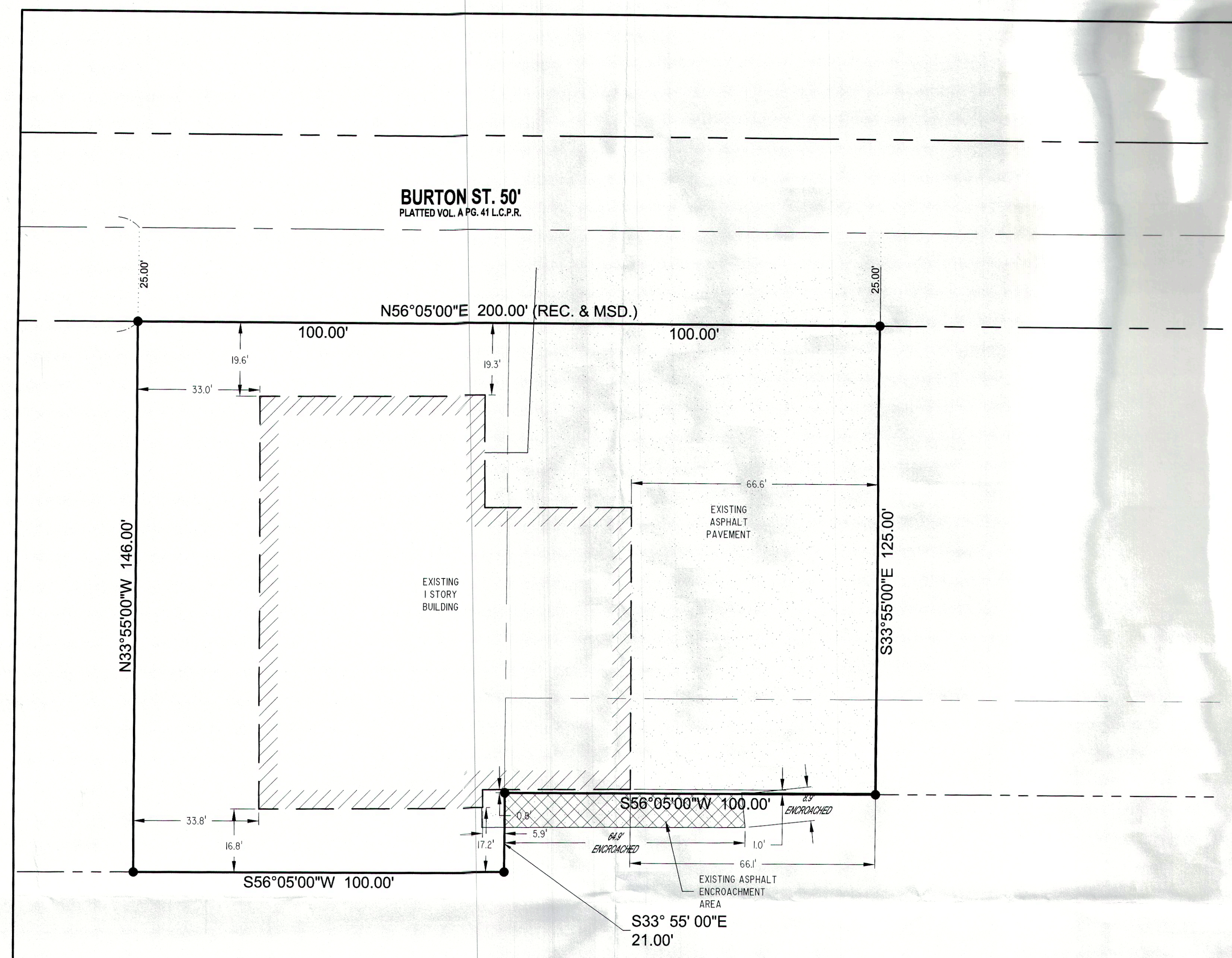

REV. NO.	DESCRIPTION	DATE	BY	CHK'D

SURVEY & CONSOLIDATION
P.P. No. 15-D-012-0-00-090-0, 091-0, & 092-0
PAINESVILLE CITY - LAKE COUNTY - OHIO

BABCOCK LAND SURVEYORS
SURVEYORS & LAND PLANNERS
PAINESVILLE OHIO 44077
babcocklandsurveyors@yahoo.com

DATE: 11-23-16
DESIGN BY: WSO
DRAWN BY: WSO
APPROVED BY: WB
CREW CHIEF: RB

JEFF ATCHLEY
156 BURTON STREET
PAINESVILLE, OHIO 44077

SCALE	1" = 50'/1" = 20'
JOB NO.	16-84
SHEET	OF
1	1