

# RESURVEY OF LANDS

ALL THAT CERTAIN LANDS SITUATE IN THE GEORGE WILLIAMS LOT AND PART OF THE PHELPS LOT TRACT 3, CITY OF PAINESVILLE, TOWNSHIP NUMBER 10 NORTH, RANGE VII WEST, IN THE CONNECTICUT WESTERN RESERVE SURVEY, COUNTY OF LAKE, STATE OF OHIO. A RESURVEY OF THE LANDS TO MARTHA D. & RONALD, SR., MARTIN, AS RECORDED IN DOCUMENT NUMBER 2005R018981 (PPN 15-D-009-0-00-051-0) IN THE OFFICE OF THE COUNTY RECORDER.

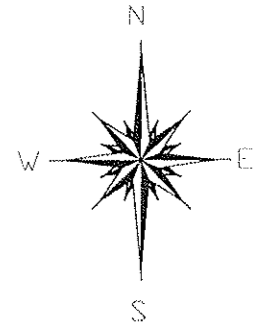

BASIS OF BEARINGS ARE TO AN ASSUMED MERIDIAN ALONG THE CENTERLINE

## NOTES & REFERENCES

- SURVEY BY JAMES E. PETERSEN, FOR JOHNSON, DATED JAN 2008
- DEEDS OF RECORD
- OCCUPATION AGREES WITH TITLE LINES AS PREVIOUSLY MONUMENTED EXCEPT AS SHOWN ON THIS PLAT

THIS SURVEY WAS PERFORMED TO AN ACCURACY AS SET FORTH IN THE 2003 OHIO ADMINISTRATIVE CODE 4733-37.

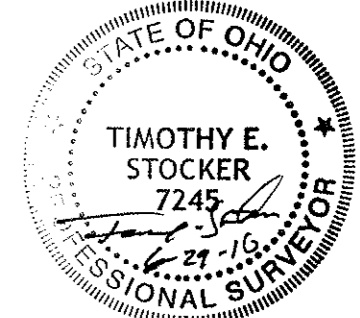

TIMOTHY E. STOCKER, P.S. 7245

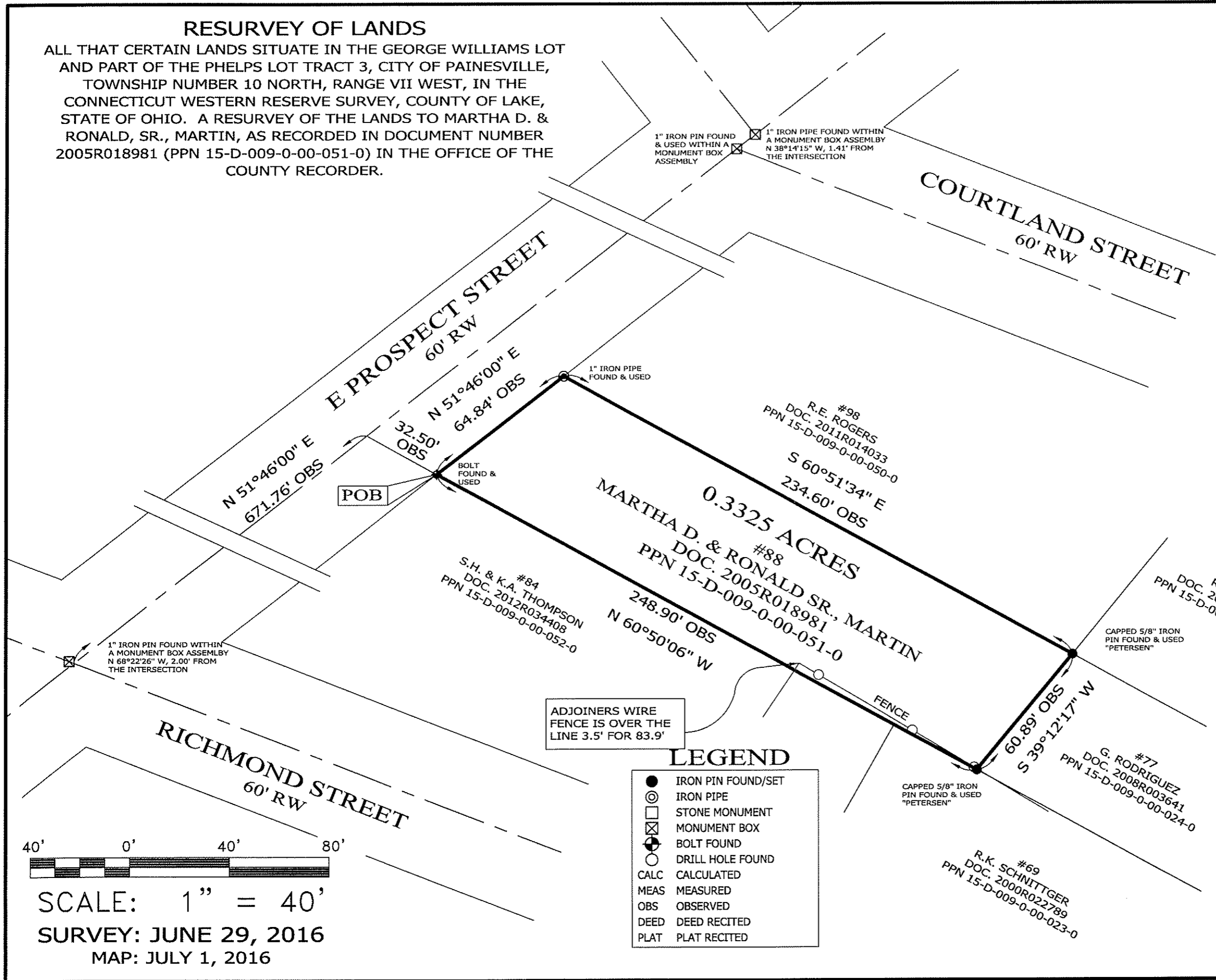

SCALE: 1" = 40'  
 SURVEY: JUNE 29, 2016  
 MAP: JULY 1, 2016

PREPARED FOR:  
 MARTHA D. & RONALD SR., MARTIN

PROJECT NAME: RESURVEY OF LANDS	PROJECT ADDRESS: 88 E PROSPECT STREET PAINESVILLE, OHIO	CHK: T. STOCKER DRN: S. LOVEJOY
PROJECT LOCATION: LAKE COUNTY, OHIO	JOB NUMBER: 6499	PAGE 1 OF 1

FOR INQUIRIES CONCERNING THIS SURVEY CONTACT:  
**CSS** CRABBS' SURVEYING SERVICE  
 P.O. BOX 908  
 PAINESVILLE, OHIO 44077  
 1-800-488-3968