

GRAPHIC SCALE

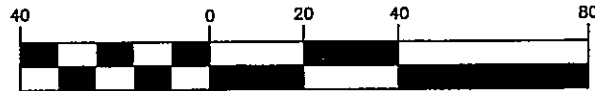

(IN FEET)
1 inch = 40 ft.

MARCH 23, 2009
REVISED MARCH 24, 2009

SURVEY AND CONSOLIDATION PLAT

For

KEY BANK NATIONAL ASSOCIATION

SITUATED IN THE CITY OF PAINESVILLE, COUNTY OF LAKE AND THE STATE OF OHIO AND KNOWN AS BEING PART OF LOTS 65 AND 66 OF PHELPS SURVEY AND A PART OF LOT 1 OF FORBES SURVEY.

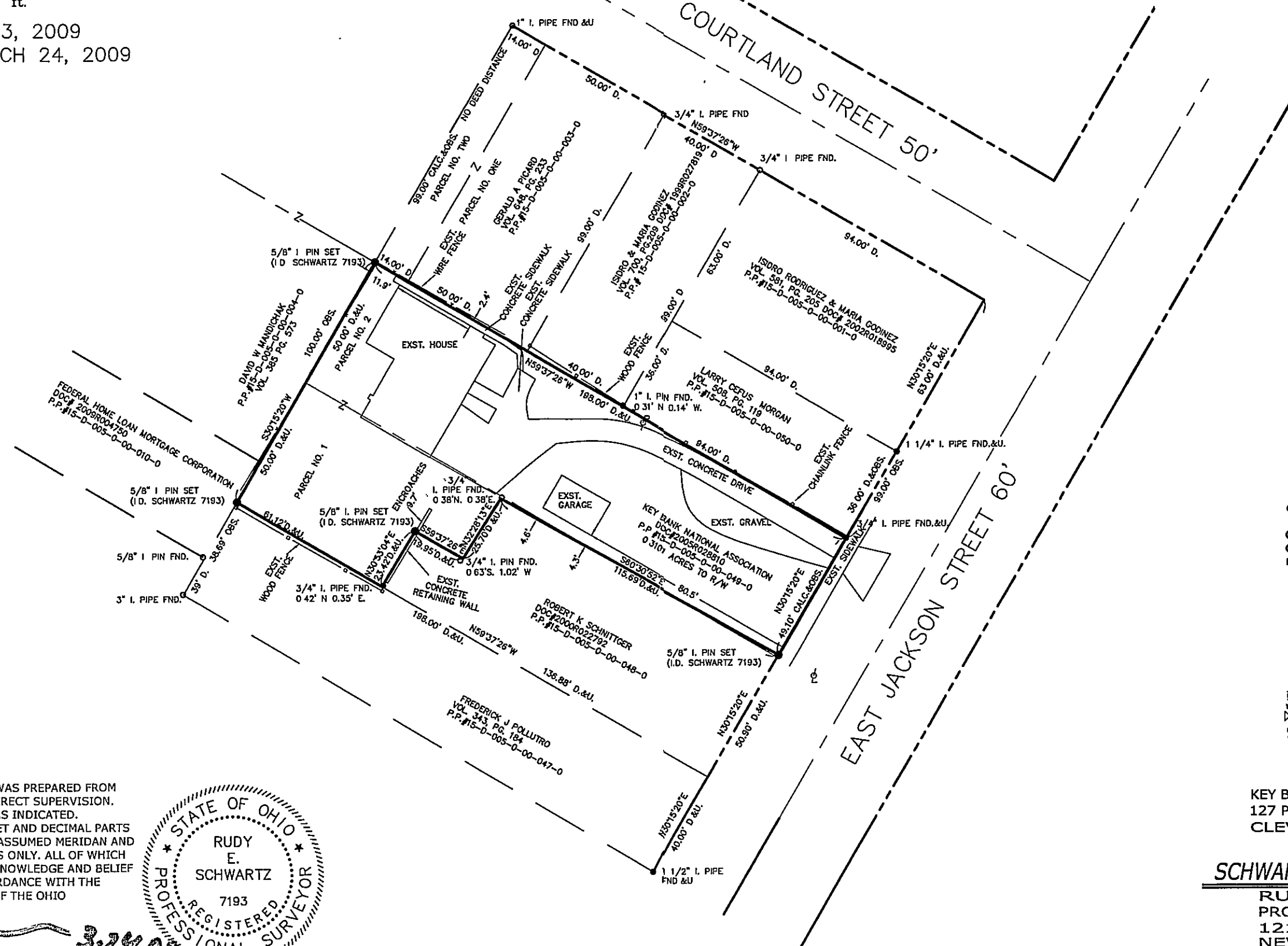

LEGEND

- Ips 5/8" X 30" Iron Pin Set (I.D. SCHWARTZ 7193)
- I.Pin Iron Pin
- I.Pipe Iron Pipe
- Mon. Monument
- Fnd. Found
- D. Deed
- R/Rec Record
- M/Msd Measured
- O/Obs Observed
- C/Calc Calculated
- U. Used
- D.R. Deed Record
- O.R. Official Record
- GV Gas Valve
- WV Water Valve
- LP Power/Light Pole
- P Plat

I HEREBY CERTIFY THAT THIS PLAT WAS PREPARED FROM A FIELD SURVEY MADE UNDER MY DIRECT SUPERVISION. MONUMENTS WERE FOUND OR SET AS INDICATED. DIMENSIONS ARE EXPRESSED IN FEET AND DECIMAL PARTS THEREOF. BEARINGS REFER TO AN ASSUMED MERIDAN AND ARE INTENDED TO INDICATE ANGLES ONLY. ALL OF WHICH ARE CORRECT TO THE BEST OF MY KNOWLEDGE AND BELIEF THIS PLAT WAS PREPARED IN ACCORDANCE WITH THE PROVISIONS OF CHAPTER 4733-37 OF THE OHIO ADMINISTRATIVE CODE.

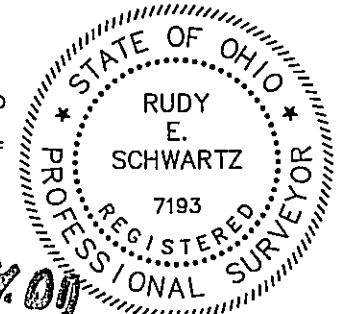

RUDY SCHWARTZ, P.S. #7193 Date 3-24-09

PREPARED FOR:
KEY BANK NATIONAL ASSOCIATION
127 PUBLIC SQUARE 18TH FLOOR
CLEVELAND, OHIO 44114

PREPARED BY:
SCHWARTZ LAND SURVEYING INC.

RUDY E. SCHWARTZ
PROFESSIONAL SURVEYOR
12121 KINSMAN ROAD
NEWBURY, OHIO 44065
440-564-8174 Fax: 440-564-8285